

HOCKING COUNTY

Sec. 5 T11 R18

BENTON TWP.

Scale=1"=400'

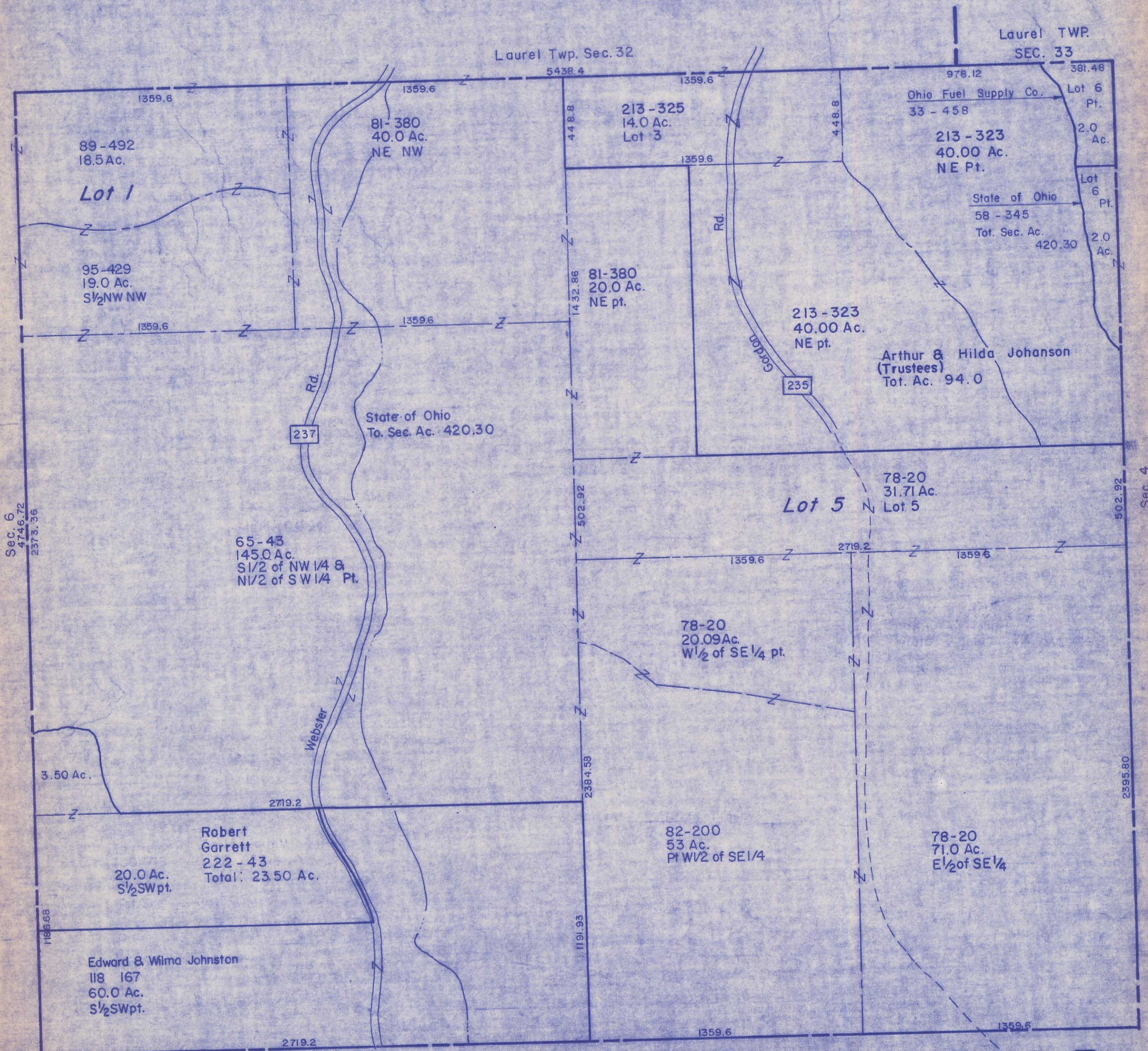

Laurel Twp. Sec. 32

Laurel TWP.  
SEC. 33

89-492  
18.5 Ac.  
**Lot 1**

95-429  
19.0 Ac.  
S $\frac{1}{2}$ NW NW

81-380  
40.0 Ac.  
NE NW

213-325  
14.0 Ac.  
Lot 3

Ohio Fuel Supply Co.  
33-458

213-323  
40.00 Ac.  
NE Pt.

State of Ohio  
58-345

Tot. Sec. Ac.  
420.30

81-380  
20.0 Ac.  
NE pt.

213-323  
40.00 Ac.  
NE pt.

Arthur & Hilda Johanson  
(Trustees)  
Tot. Ac. 94.0

State of Ohio  
To. Sec. Ac. 420.30

78-20  
31.71 Ac.  
**Lot 5**

65-43  
145.0 Ac.  
S $\frac{1}{2}$  of NW  $\frac{1}{4}$  &  
N $\frac{1}{2}$  of SW  $\frac{1}{4}$  Pt.

78-20  
20.09 Ac.  
W $\frac{1}{2}$  of SE  $\frac{1}{4}$  pt.

3.50 Ac.

Robert  
Garrett  
222-43  
Total: 23.50 Ac.  
20.0 Ac.  
S $\frac{1}{2}$ SWpt.

82-200  
53 Ac.  
Pt W $\frac{1}{2}$  of SE  $\frac{1}{4}$

78-20  
71.0 Ac.  
E $\frac{1}{2}$  of SE  $\frac{1}{4}$

Edward & Wilma Johnston  
118 167  
60.0 Ac.  
S $\frac{1}{2}$ SWpt.

Sec. 8

Sec. 5