

HOCKING COUNTY

Sec. II T14 R17

FALLS TWP.

Scale 1"=400'

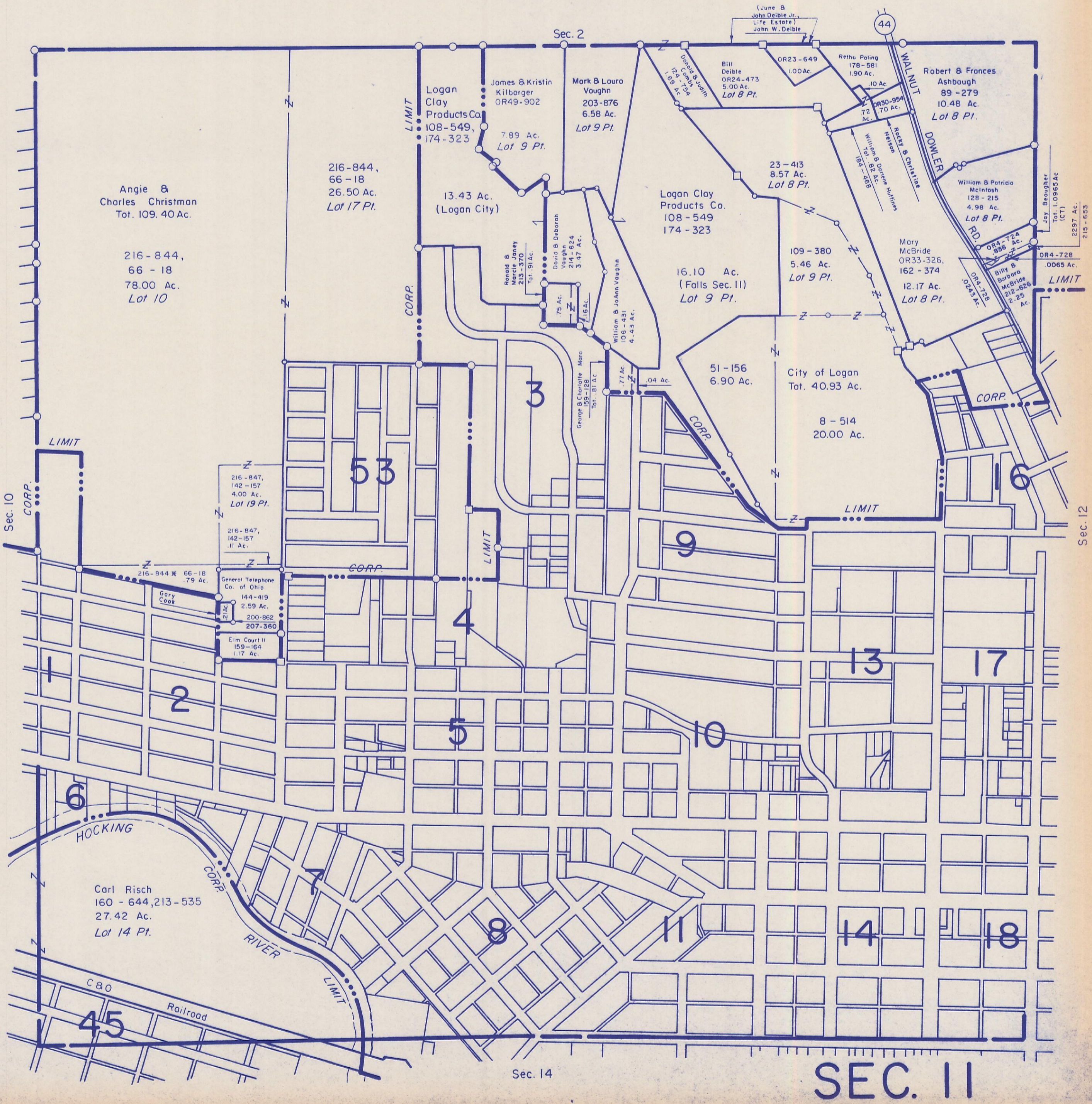

Angie &
Charles Christman
Tot. 109.40 Ac.

216-844,
66-18
78.00 Ac.
Lot 10

216-844,
66-18
26.50 Ac.
Lot 17 Pt.

LIMIT

Logan
Clay
Products Co.
108-549,
174-323

James & Kristin
Kilbarger
OR49-902
7.89 Ac.
Lot 9 Pt.

Mark & Laura
Vaughn
203-876
6.58 Ac.
Lot 9 Pt.

(June &
John Deible Jr.,
Life Estate)
John W. Deible
OR23-649
1.00 Ac.
Bill
Deible
OR24-473
5.00 Ac.
Lot 8 Pt.

Retha Pating
178-581
1.90 Ac.
10 Ac.

Robert & Frances
Ashbough
89-279
10.48 Ac.
Lot 8 Pt.

13.43 Ac.
(Logan City)

Logan Clay
Products Co.
108-549
174-323

23-413
8.57 Ac.
Lot 8 Pt.

William & Patricia
McIntosh
128-215
4.98 Ac.
Lot 8 Pt.

Ronald &
Marcie Janey
213-370
Tot. .91 Ac.

David & Deborah
Vaughn
214-824
3.47 Ac.

William & JoAnn Vaughn
106-431
4.43 Ac.

16.10 Ac.
(Falls Sec. II)
Lot 9 Pt.

109-380
5.46 Ac.
Lot 9 Pt.

Mary
McBride
OR33-326,
162-374
12.17 Ac.
Lot 8 Pt.

Jay Braugher
Tot. 1.0965 Ac.
(CT)
2297 Ac.
215-653

53

3

9

4

16

2

5

10

13

17

6

7

8

11

14

18

Carl Risch
160-644, 213-535
27.42 Ac.
Lot 14 Pt.

45

Sec. 14

SEC. II