

HOCKING COUNTY

Sec. 35, T14 R 17

FALLS TWP.

Scale 1"=400'

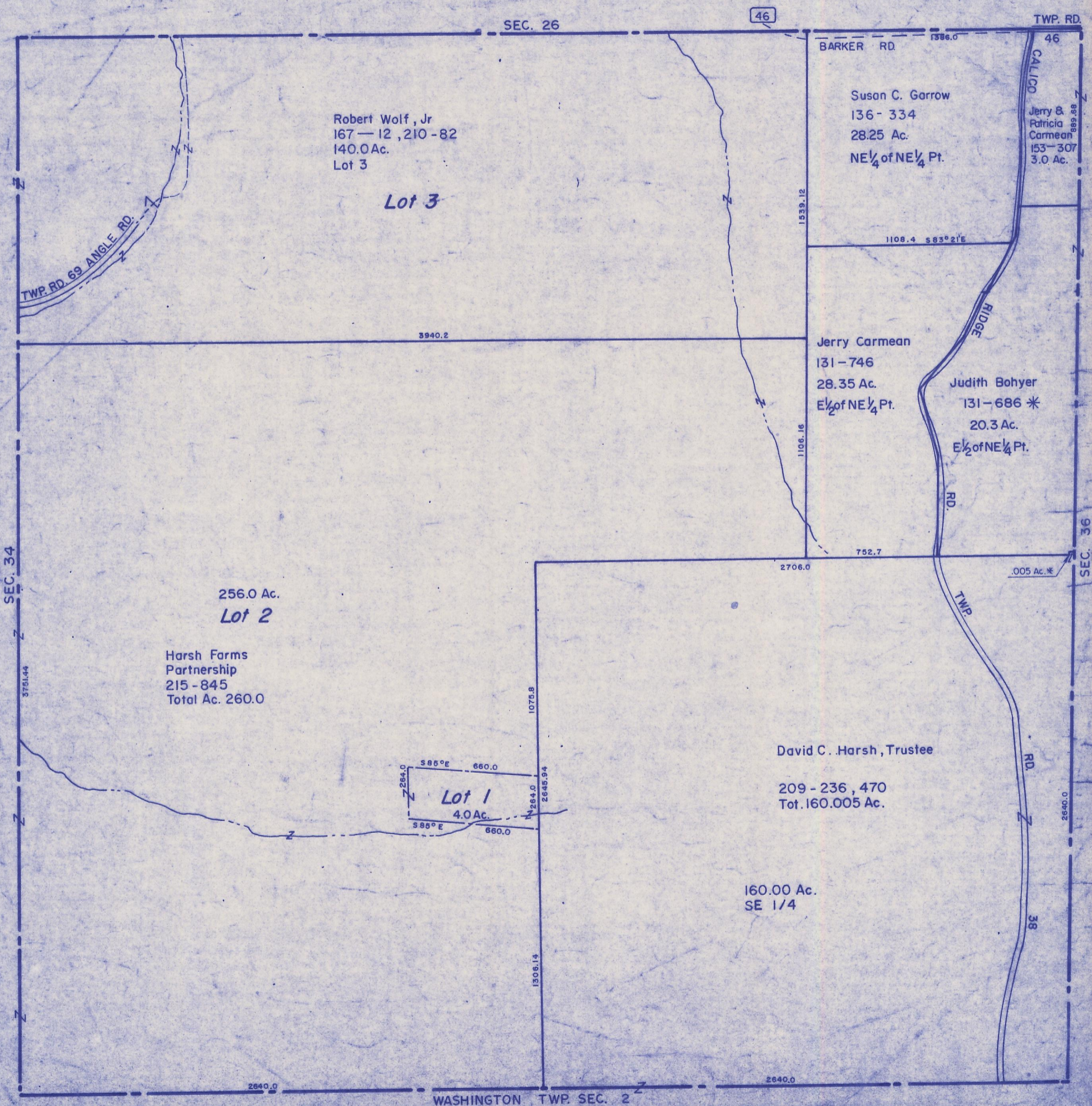

SEC. 26

46

TWP. RD.

BARKER RD.

CALICO

Robert Wolf, Jr
167 — 12, 210 - 82
140.0 Ac.
Lot 3

Susan C. Garrow
136 - 334
28.25 Ac.
NE 1/4 of NE 1/4 Pt.

Jerry &
Patricia
Carmean
153 - 307
3.0 Ac.

Lot 3

TWP. RD. 69 ANGLE RD.

1108.4 S 83° 21' E

3940.2

Jerry Carmean
131 - 746
28.35 Ac.
E 1/2 of NE 1/4 Pt.

Judith Bohyer
131 - 686 *
20.3 Ac.
E 1/2 of NE 1/4 Pt.

RIDGE
RD.

SEC. 34

256.0 Ac.
Lot 2

Harsh Farms
Partnership
215 - 845
Total Ac. 260.0

David C. Harsh, Trustee

209 - 236, 470
Tot. 160.005 Ac.

Lot 1
4.0 Ac.

S 85° E 660.0

S 85° E 660.0

160.00 Ac.
SE 1/4

SEC. 36

WASHINGTON TWP. SEC. 2

SEC. 35