

HOCKING COUNTY

GREEN TWP

SEC. 20 T 13 R 16

Scale 1" = 400'

(20)

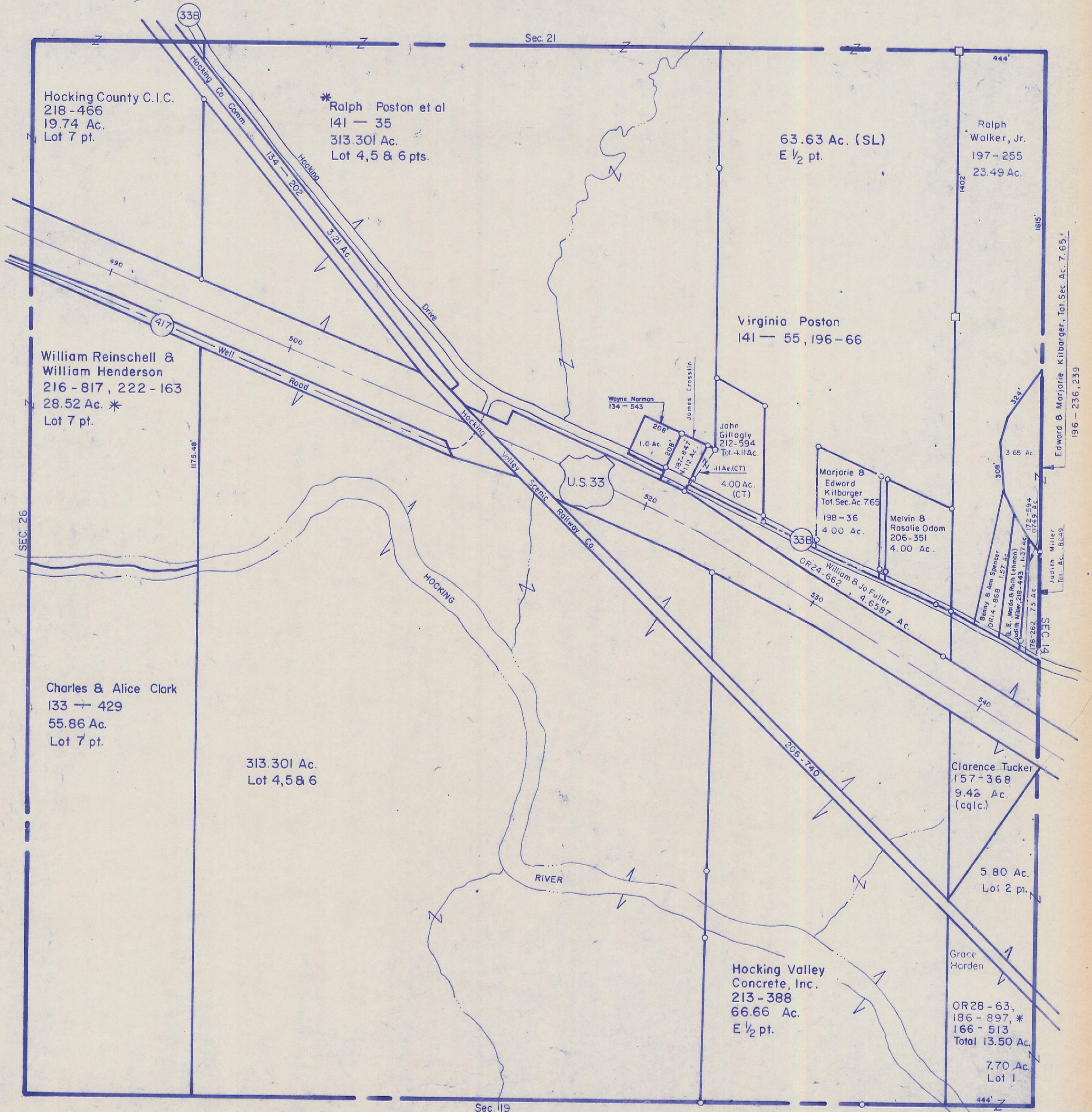

Hocking County C.I.C.  
218-466  
19.74 Ac.  
Lot 7 pt.

\*Ralph Poston et al  
141-35  
313.301 Ac.  
Lot 4, 5 & 6 pts.

63.63 Ac. (SL)  
E 1/2 pt.

Ralph Walker, Jr.  
197-255  
23.49 Ac.

William Reinschell &  
William Henderson  
216-817, 222-163  
28.52 Ac. \*  
Lot 7 pt.

Virginia Poston  
141-55, 196-66

Wayne Norman  
134-543

John Gillogly  
212-594  
Tot. 4.11 Ac.

Marjorie &  
Edward Kilborger  
Tot. Sec. Ac. 7.65  
198-36  
4.00 Ac.

Melvin &  
Rosalie Odum  
206-351  
4.00 Ac.

William & Jo Fuller  
OR 24-662, 4.6587 Ac.

Charles & Alice Clark  
133-429  
55.86 Ac.  
Lot 7 pt.

313.301 Ac.  
Lot 4, 5 & 6

Clarence Tucker  
157-368  
9.42 Ac.  
(cqlc.)

5.80 Ac.  
Lot 2 pt.

Hocking Valley  
Concrete, Inc.  
213-388  
66.66 Ac.  
E 1/2 pt.

Grace Harden

OR 28-63,  
186-897, \*  
166-513  
Total 13.50 Ac.

7.70 Ac.  
Lot 1

SEC. 20