

# HOCKING COUNTY

Sec. 9 T12 R18

LAUREL TWP.

Scale 1"=100'

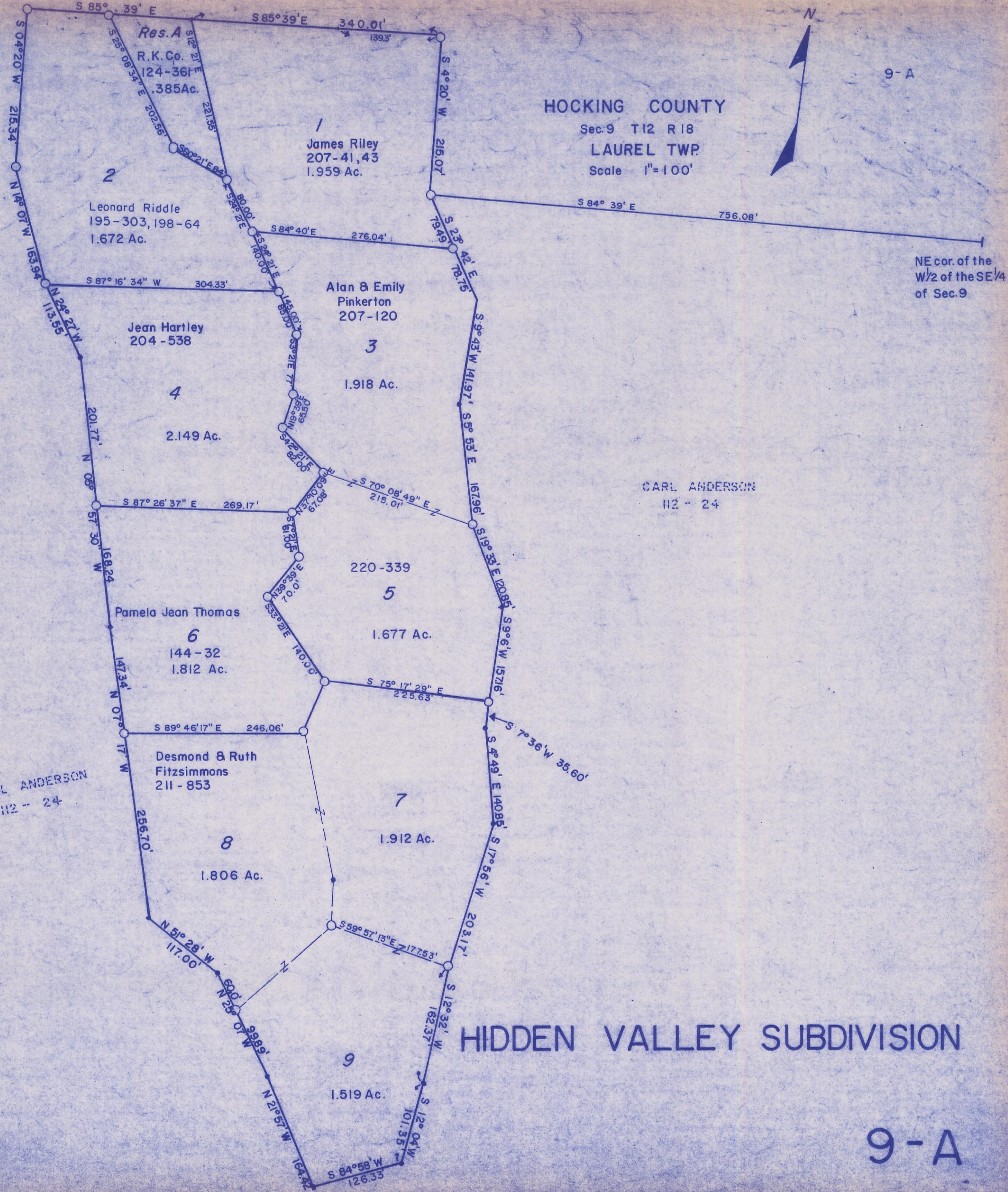

NE cor. of the  
W/2 of the SE 1/4  
of Sec. 9

CARL ANDERSON  
112 - 24

CARL ANDERSON  
112 - 24

## HIDDEN VALLEY SUBDIVISION