

HOCKING COUNTY

Sec. 12 T12 R18

LAUREL TWP.

Scale 1"=400'

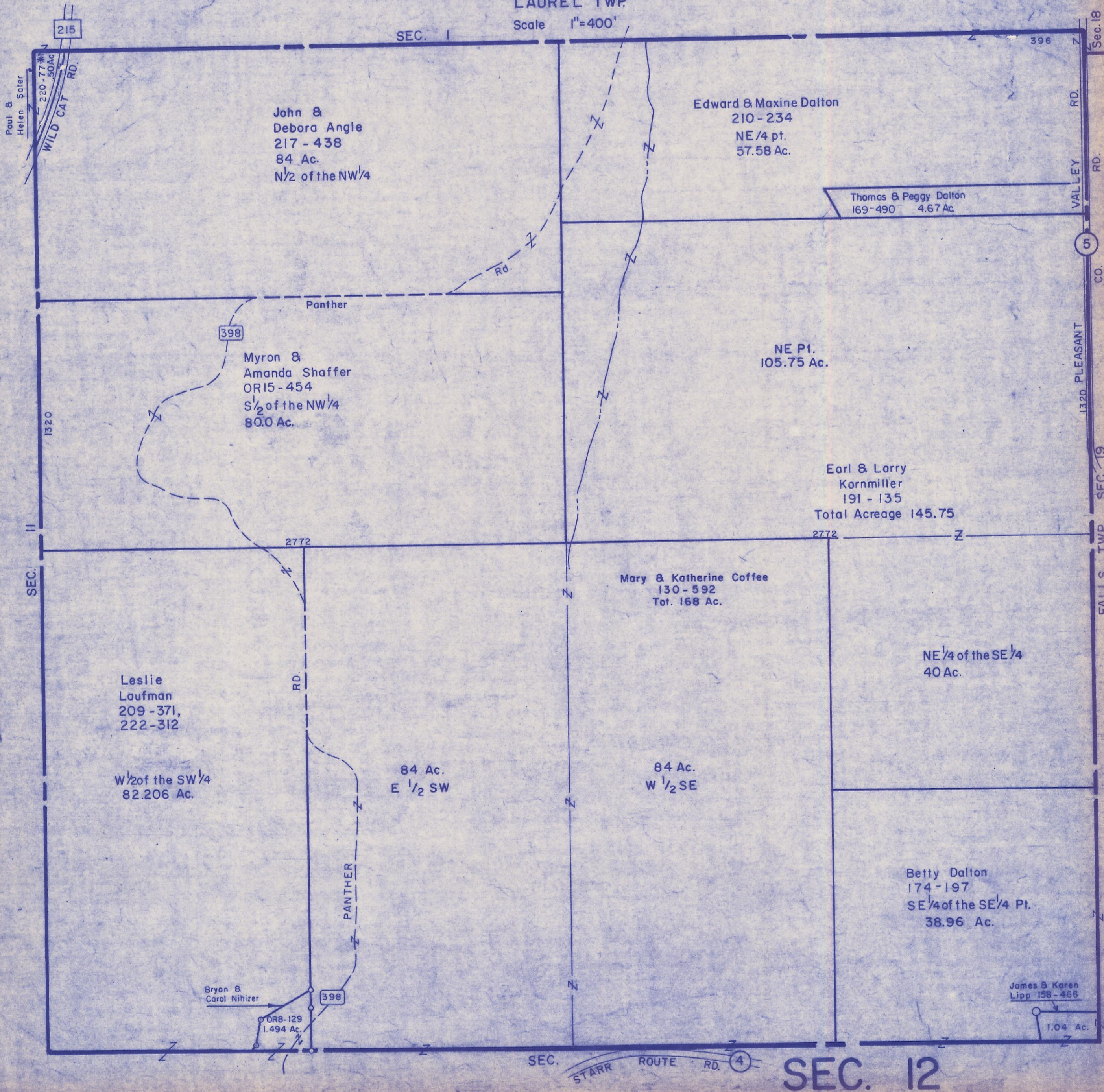

John &
Debora Angle
217 - 438
84 Ac.
N $\frac{1}{2}$ of the NW $\frac{1}{4}$

Edward & Maxine Dalton
210 - 234
NE $\frac{1}{4}$ pt.
57.58 Ac.

Thomas & Peggy Dalton
169 - 490 4.67 Ac.

Myron &
Amanda Shaffer
OR15 - 454
S $\frac{1}{2}$ of the NW $\frac{1}{4}$
80.0 Ac.

NE P1.
105.75 Ac.

Earl & Larry
Kornmiller
191 - 135
Total Acreage 145.75

Mary & Katherine Coffee
130 - 592
Tot. 168 Ac.

Leslie
Laufman
209 - 371,
222 - 312

W $\frac{1}{2}$ of the SW $\frac{1}{4}$
82.206 Ac.

84 Ac.
E $\frac{1}{2}$ SW

84 Ac.
W $\frac{1}{2}$ SE

NE $\frac{1}{4}$ of the SE $\frac{1}{4}$
40 Ac.

Betty Dalton
174 - 197
SE $\frac{1}{4}$ of the SE $\frac{1}{4}$ Pt.
38.96 Ac.

Bryan &
Carol Nihizer
OR8-129
1.494 Ac.

James & Karen
Lipp 158 - 466
1.04 Ac.

SEC. 12