

HOCKING COUNTY

PERRY TWP.

SEC. 22 T 12 R 19

SOUTH PERRY

22 - A



Arthur & Cynthia
Browning
148 - 76

(APPROX.) £ NORTH & SOUTH 1/2 SECTION LINE (WEST) WAGNER RD. C-155

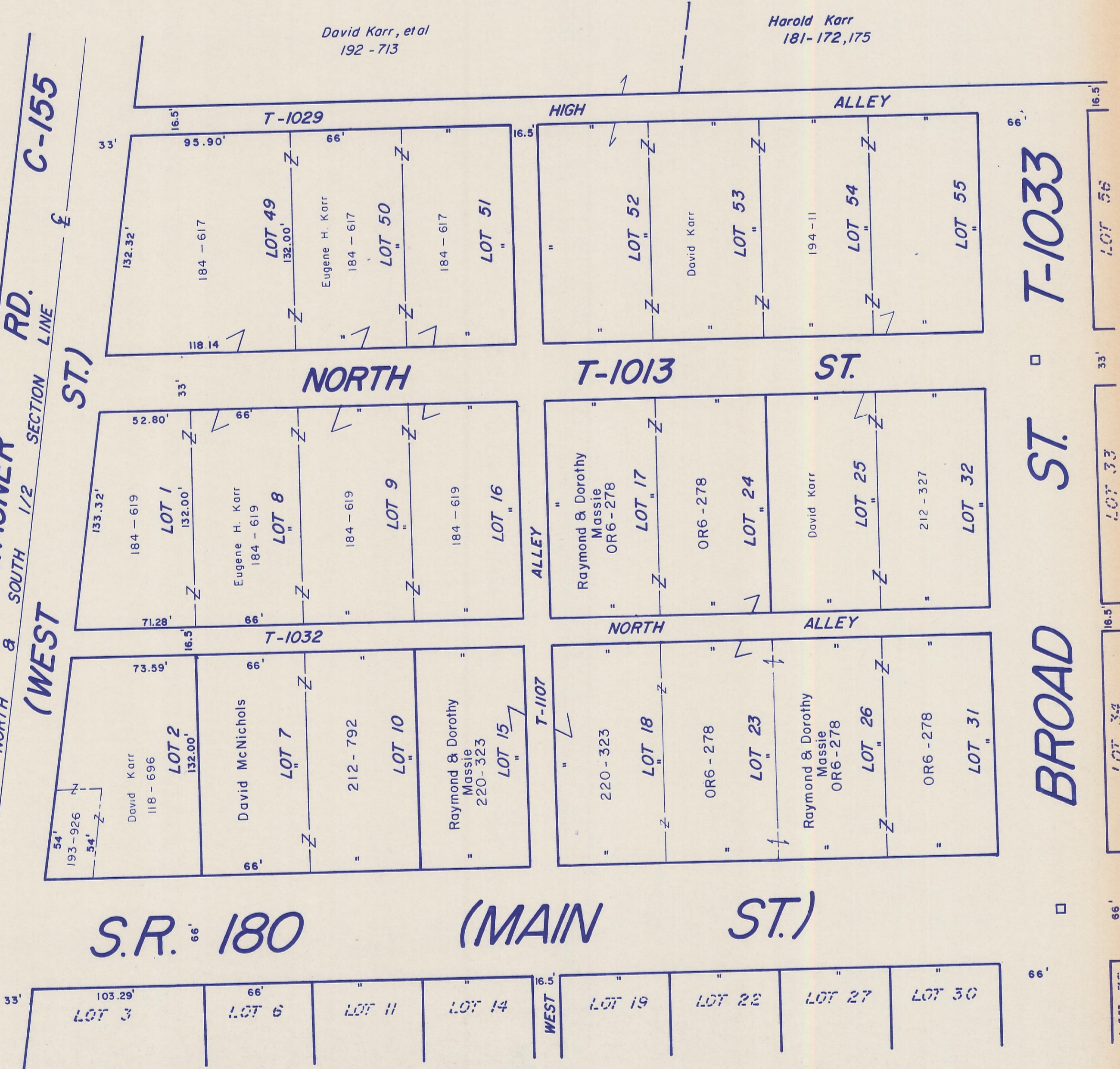

David Karr, et al
192 - 713

Harold Karr
181 - 172, 175

SEE 22-C

SEE 22-B

SOUTH PERRY

22-A