

HOCKING COUNTY

STARR TWP

SEC. 23 T12 R16

Scale 1" = 100'

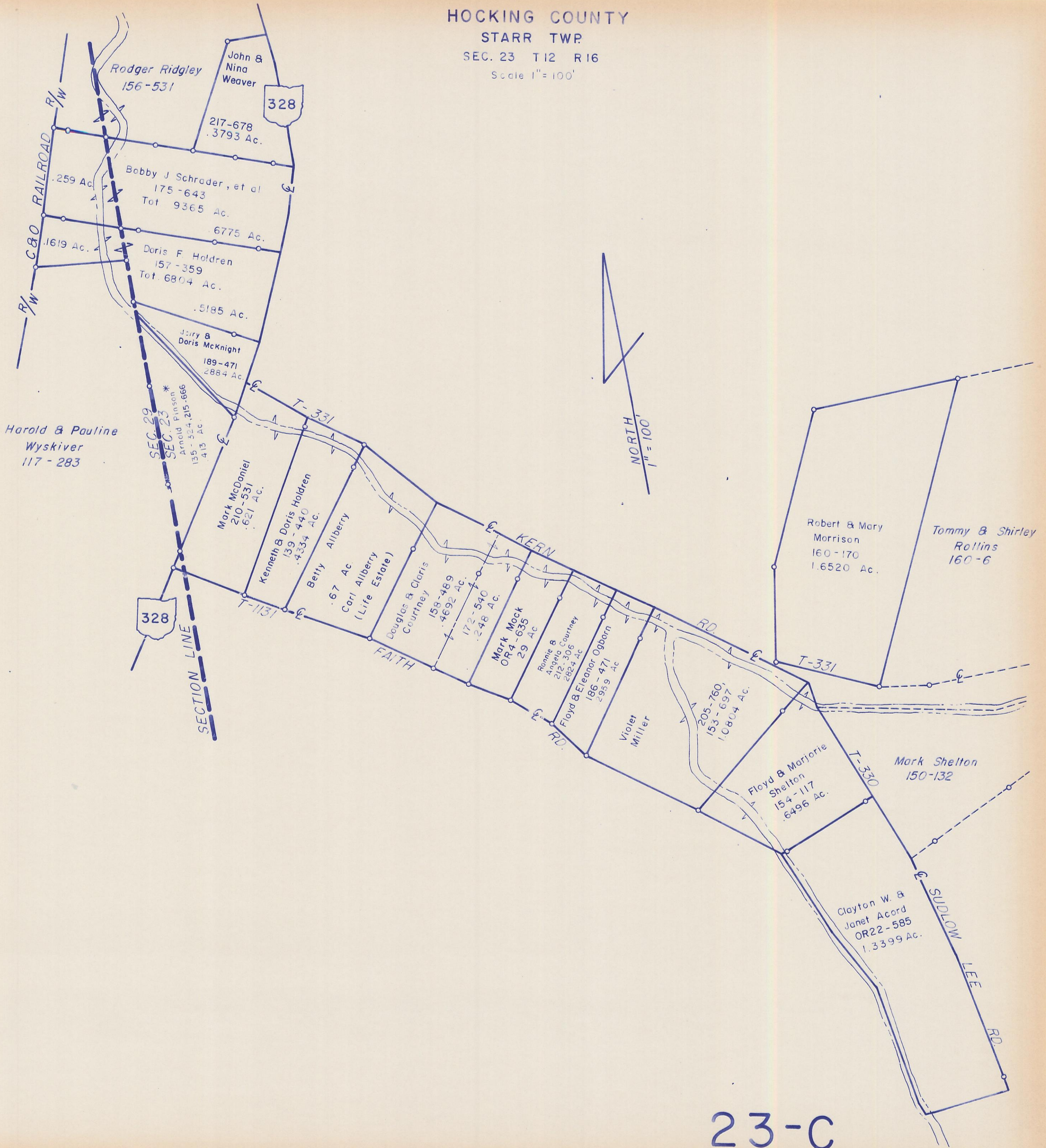

Rodger Ridgley
156-531

John &
Nina
Weaver

328

217-678
.3793 Ac.

Bobby J Schrader, et al
175-643
Tot. 9365 Ac.

6775 Ac.

Doris F. Holdren
157-359
Tot. 6804 Ac.

.5185 Ac.

Jerry &
Doris McKnight
189-471
2884 Ac.

SEC. 29
SEC. 23 *
Arnold Pinson
135-324, 215-666
.413 Ac.

Harold & Pauline
Wyskiver
117-283

328

SECTION LINE

Mark McDaniel
210-531
.621 Ac.

Kenneth & Doris Holdren
139-440
.4334 Ac.

Betty Allberry
.67 Ac.
Carl Allberry
(Life Estate)

Douglas & Claris
Courtney
158-489
.4692 Ac.

172-540
.248 Ac.

Mark Mack
OR4-635
29 Ac.

Ronnie &
Angela Courtney
212-306
2824 Ac.

Floyd & Eleanor Ogborn
186-471
2959 Ac.

Violet
Miller

205-760,
153-697
1,0804 Ac.

Floyd & Marjorie
Shelton
154-117
.6496 Ac.

Mark Shelton
150-132

Robert & Mary
Morrison
160-170
1.6520 Ac.

Tommy & Shirley
Rollins
160-6

Clayton W. &
Janet Acord
OR22-585
1.3399 Ac.

23-C