

HOCKING COUNTY

Sec. 13 T13 R15

WARD TWP.

Scale 1" = 400'

Section 14

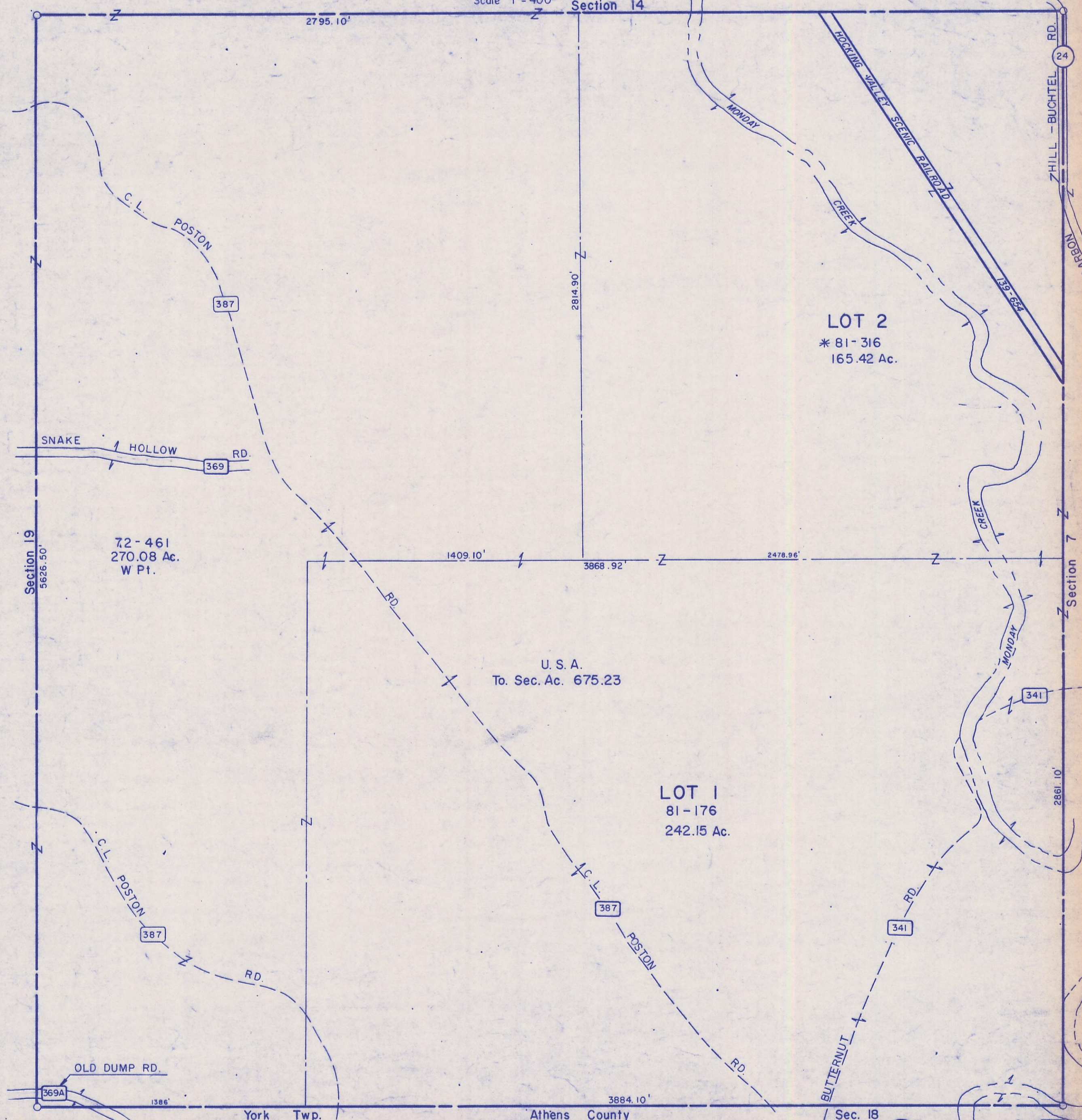

Section 19
5626.50'

72-461
270.08 Ac.
W Pt.

U.S.A.
To Sec. Ac. 675.23

LOT 1
81-176
242.15 Ac.

LOT 2
* 81-316
165.42 Ac.

369A

OLD DUMP RD.

1386'

York Twp.

Athens County

Section 18

Sec. 13

24

Section 7

2861.10'

341

341

341