

HOCKING COUNTY

Sec. 36 T13 R 15

WARD TWP.

Scale 1" = 400'

HOCKING COUNTY FALLS - GORE TWP. SEC. 36 PERRY COUNTY COAL TWP. SEC. 31

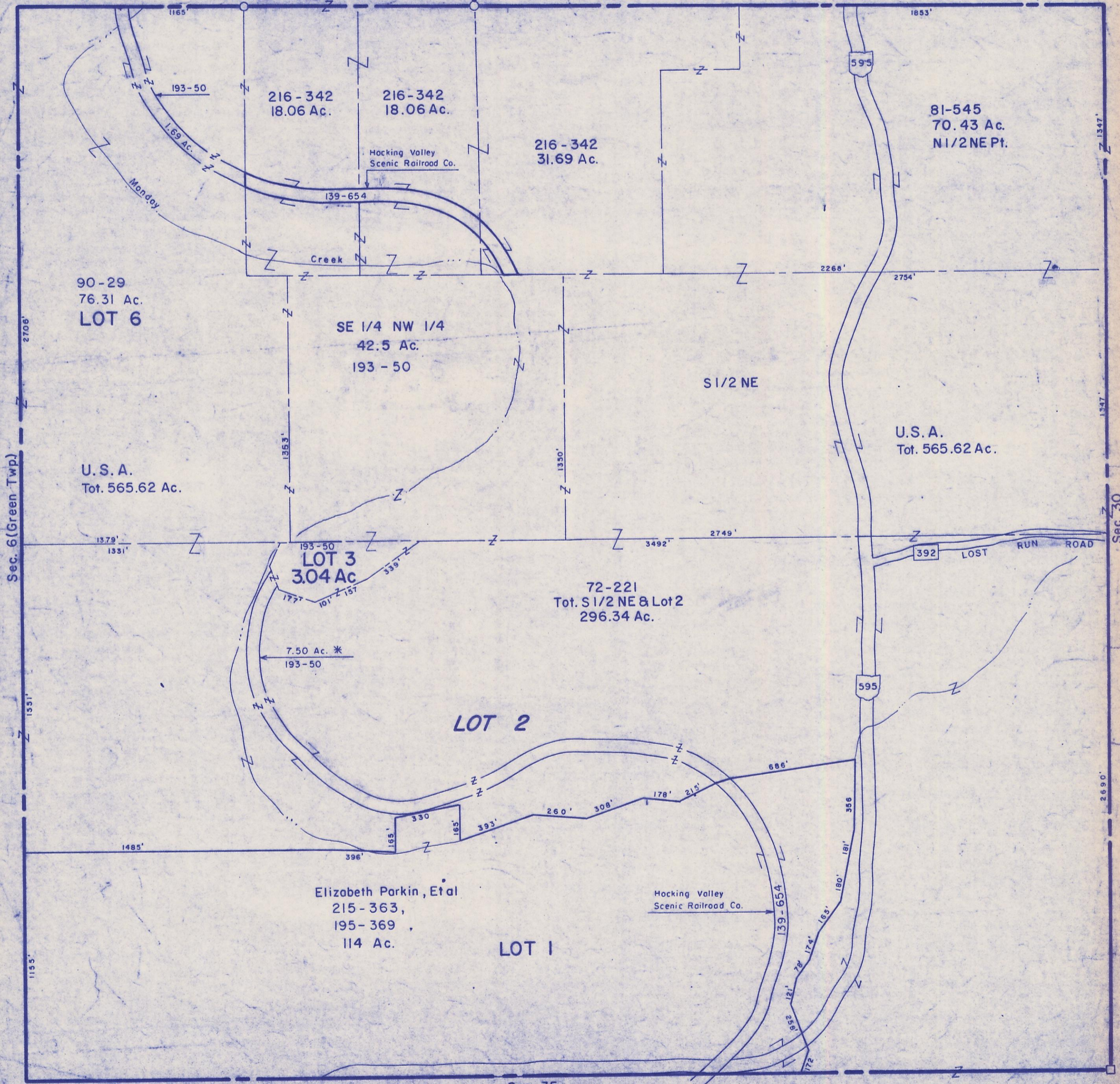

Sec. 6 (Green Twp.)

Sec. 30

Sec. 35

Sec. 36