

HOCKING COUNTY

Sec. 2 T13 R17

WASHINGTON TWP.

Scale 1"=400'

SEC. 35

FALLS TWP.

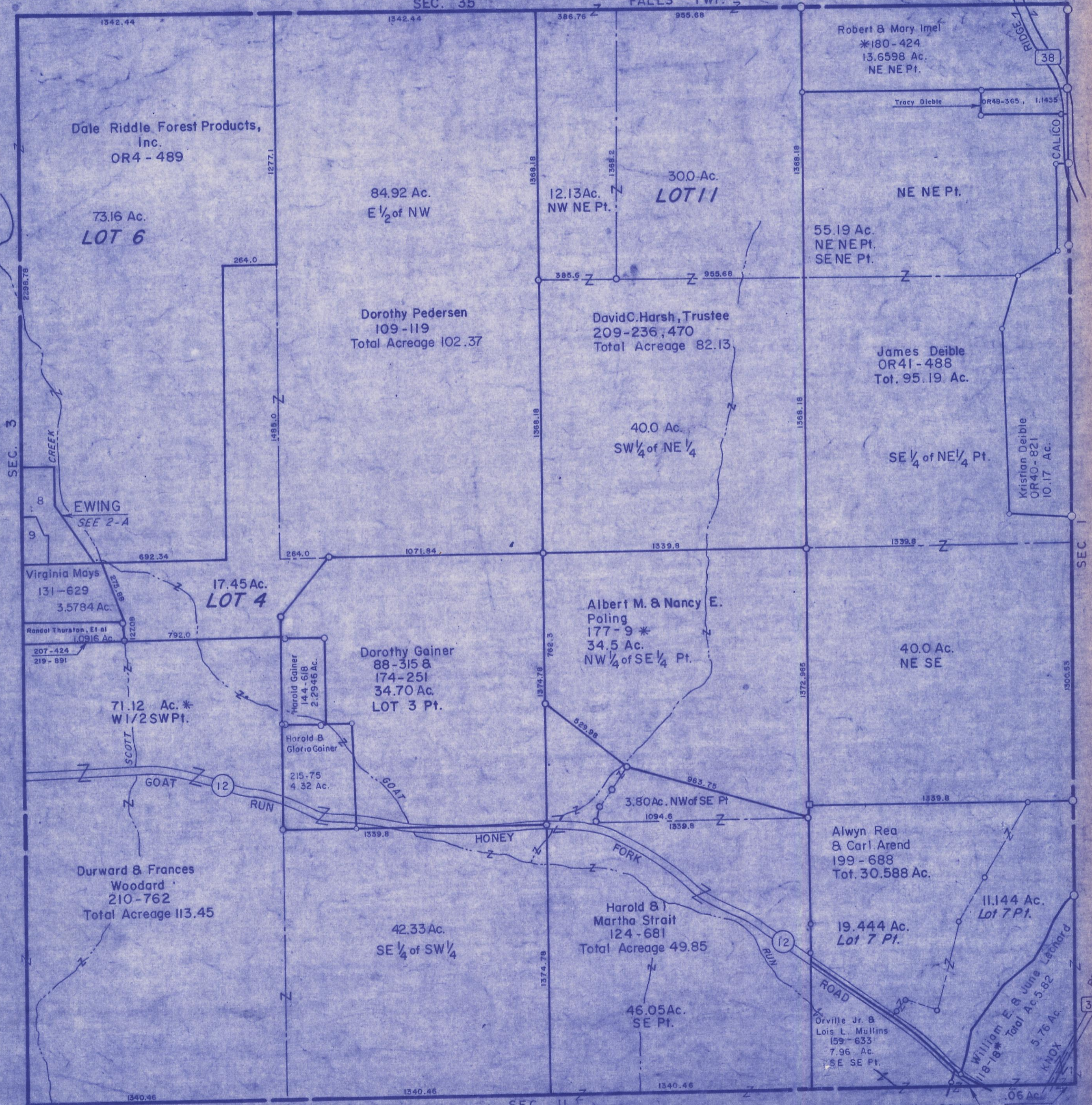

Dale Riddle Forest Products, Inc.
OR4 - 489

73.16 Ac.
LOT 6

84.92 Ac.
E 1/2 of NW

12.13 Ac.
NW NE Pt.

300-Ac.
LOT 11

Robert & Mary Imel
*180-424
13.6598 Ac.
NE NE Pt.

Tracy Deible OR48-365, 1.1435

NE NE Pt.

55.19 Ac.
NE NE Pt.
SE NE Pt.

Dorothy Pedersen
109-119
Total Acreage 102.37

David C. Harsh, Trustee
209-236, 470
Total Acreage 82.13

James Deible
OR41-488
Tot. 95.19 Ac.

40.0 Ac.
SW 1/4 of NE 1/4

SE 1/4 of NE 1/4 Pt.

Kristian Deible
OR40-821
10.17 Ac.

EWING
SEE 2-A

Virginia Mays
131-629
3.5784 Ac.

17.45 Ac.
LOT 4

Dorothy Gainer
88-315 &
174-251
34.70 Ac.
LOT 3 Pt.

Albert M. & Nancy E.
Poling
177-9 *
34.5 Ac.
NW 1/4 of SE 1/4 Pt.

40.0 Ac.
NE SE

Randol Thurston, Et al
207-424
219-891
1.0916 Ac.

71.12 Ac. *
W 1/2 SW Pt.

Harold Gainer
144-618
2.2946 Ac.

Harold &
Gloria Gainer
215.75
4.32 Ac.

3.80 Ac. NW of SE Pt.

Durward & Frances
Woodard
210-762
Total Acreage 113.45

42.33 Ac.
SE 1/4 of SW 1/4

Harold &
Martha Strait
124-681
Total Acreage 49.85

Alwyn Rea
& Carl Arend
199-688
Tot. 30.588 Ac.

19.444 Ac.
Lot 7 Pt.

11.144 Ac.
Lot 7 Pt.

46.05 Ac.
SE Pt.

Orville Jr. &
Lois L. Mullins
159-633
7.96 Ac.
SE SE Pt.

William E. & June Lechard
118-19 *
Total Ac. 5.82
5.76 Ac.

Harvey & Debra
Miller, 214-99
1.04 Ac.

SEC. 11

SEC. 2

SEC. 38

SEC. 3

SEC. 30