

HOCKING COUNTY

Sec. 10 T13 R17

WASHINGTON TWP.

Scale 1" = 400'

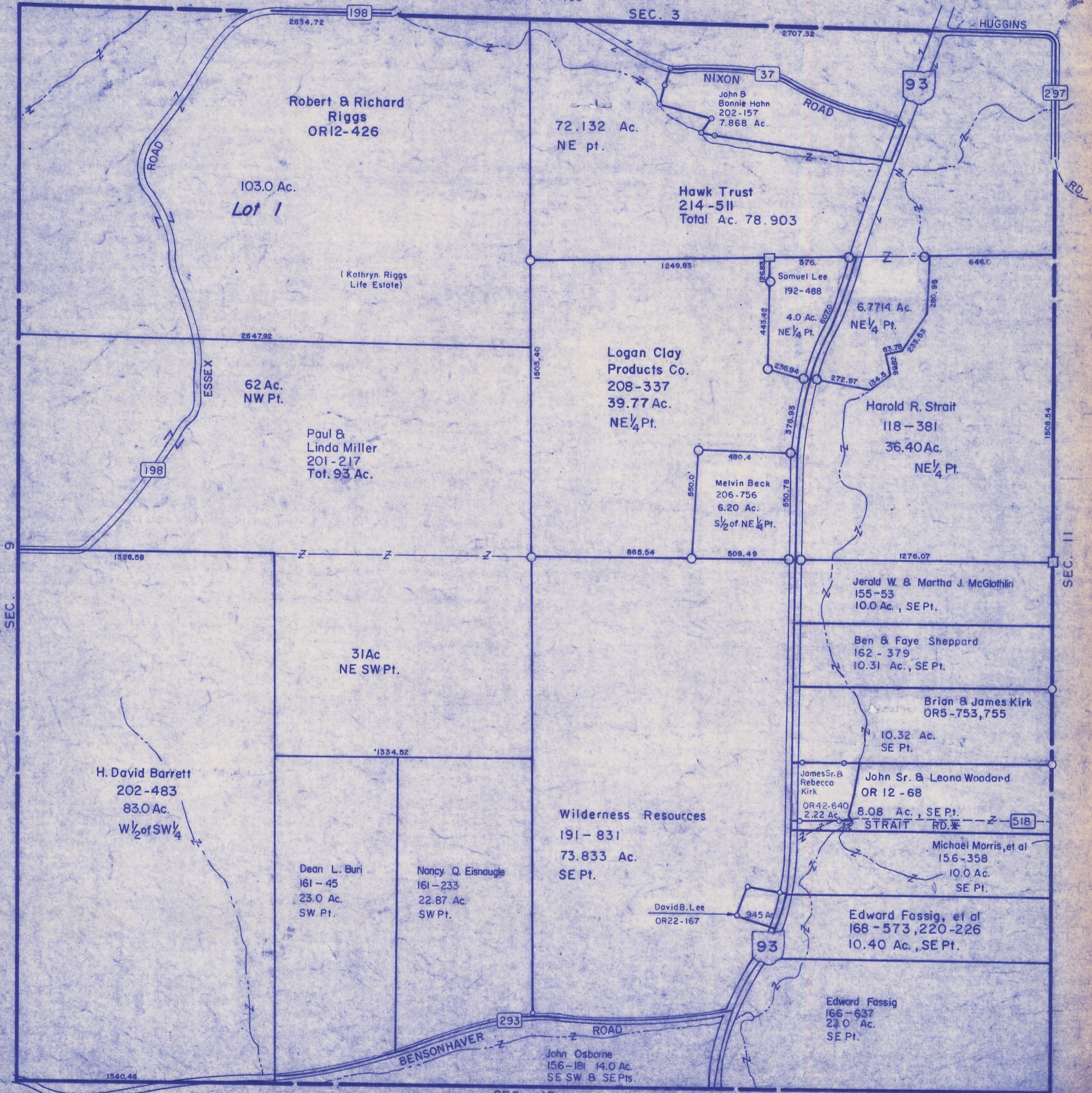

Robert & Richard
Riggs
OR12-426

103.0 Ac.
Lot 1

(Kathryn Riggs
Life Estate)

62 Ac.
NW Pt.

Paul &
Linda Miller
201-217
Tot. 93 Ac.

31 Ac
NE SW Pt.

H. David Barrett
202-483
83.0 Ac.
W 1/2 of SW 1/4

Dean L. Buri
161-45
23.0 Ac.
SW Pt.

Nancy Q. Eisnogle
161-233
22.87 Ac.
SW Pt.

72.132 Ac.
NE pt.

Hawk Trust
214-511
Total Ac. 78.903

Logan Clay
Products Co.
208-337
39.77 Ac.
NE 1/4 Pt.

Melvin Beck
206-756
6.20 Ac.
S 1/2 of NE 1/4 Pt.

Harold R. Strait
118-381
36.40 Ac.
NE 1/4 Pt.

Jerald W. & Martha J. McGlothlin
155-53
10.0 Ac., SE Pt.

Ben & Faye Sheppard
162-379
10.31 Ac., SE Pt.

Brian & James Kirk
OR5-753,755

10.32 Ac.
SE Pt.

James Sr. &
Rebecca
Kirk

John Sr. & Leona Woodard
OR 12-68

OR42-640
2.22 Ac.
8.08 Ac., SE Pt.
STRAIT RD. * 518

Michael Morris, et al
156-358
10.0 Ac.
SE Pt.

Edward Fassig, et al
168-573,220-226
10.40 Ac., SE Pt.

Edward Fassig
166-637
23.0 Ac.
SE Pt.

John Osborne
156-181 14.0 Ac.
SE SW & SE Pts.

SEC. 10