

HOCKING COUNTY

Sec. 16 T13 R17

WASHINGTON TWP.

Scale 1" = 400'

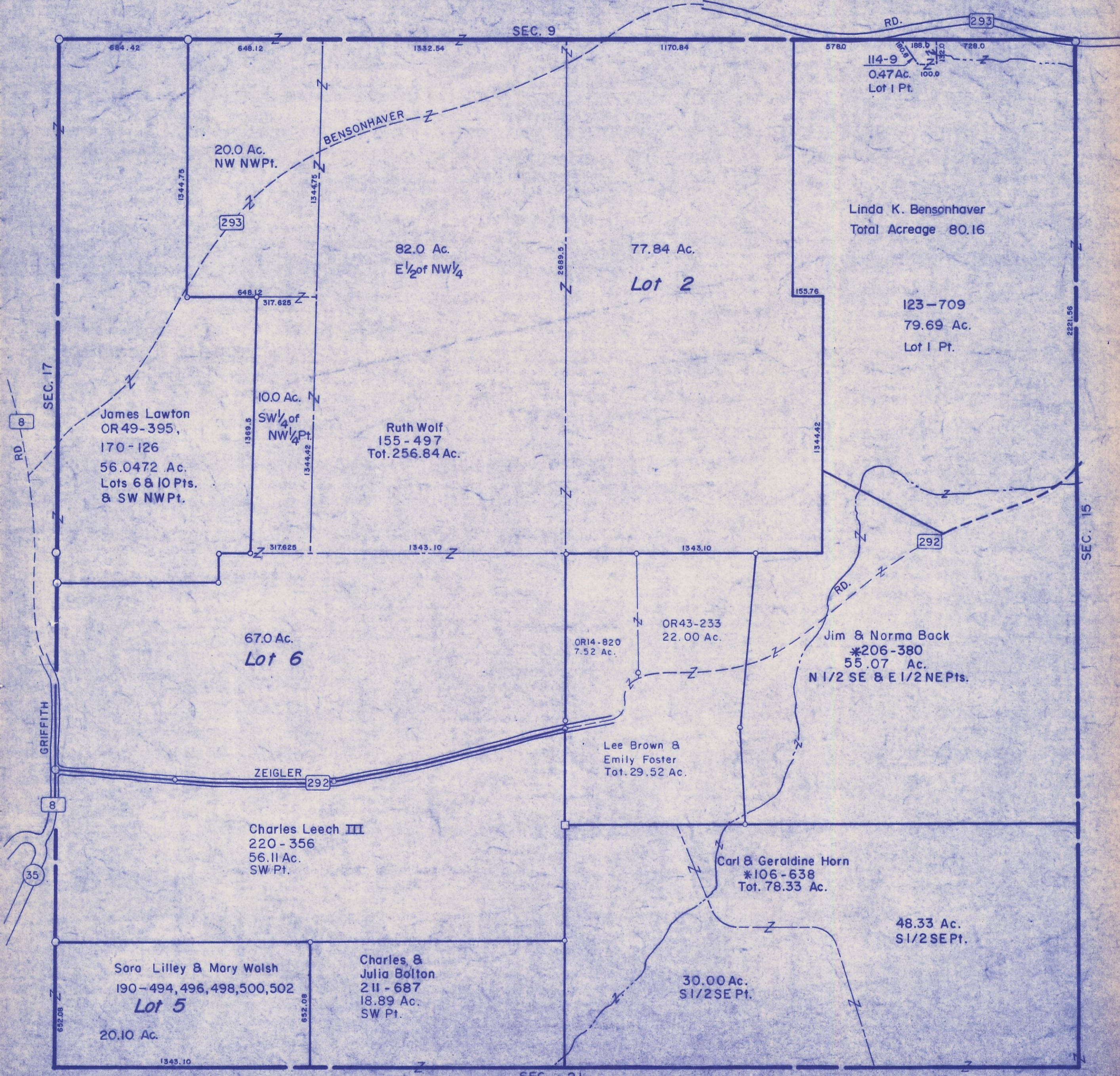

SEC. 9

RD. 293

114-9
0.47 Ac.
Lot 1 Pt.

Linda K. Bensonhaver
Total Acreage 80.16

82.0 Ac.
E 1/2 of NW 1/4

77.84 Ac.
Lot 2

123-709
79.69 Ac.
Lot 1 Pt.

James Lawton
OR 49-395,
170-126
56.0472 Ac.
Lots 6 & 10 Pts.
& SW NW Pt.

10.0 Ac.
SW 1/4 of
NW 1/4 Pt.

Ruth Wolf
155-497
Tot. 256.84 Ac.

67.0 Ac.
Lot 6

OR 14-820
7.52 Ac.

OR 43-233
22.00 Ac.

Jim & Norma Back
*206-380
55.07 Ac.
N 1/2 SE & E 1/2 NE Pts.

Lee Brown &
Emily Foster
Tot. 29.52 Ac.

Charles Leech III
220-356
56.11 Ac.
SW Pt.

Carl & Geraldine Horn
*106-638
Tot. 78.33 Ac.

48.33 Ac.
S 1/2 SE Pt.

Sara Lilley & Mary Walsh
190-494, 496, 498, 500, 502
Lot 5
20.10 Ac.

Charles &
Julia Bolton
211-687
18.89 Ac.
SW Pt.

30.00 Ac.
S 1/2 SE Pt.

SEC. 21

SEC. 16