

HOCKING COUNTY

Sec. 12 T14 R17

FALLS TWP.

Scale 1"=400'

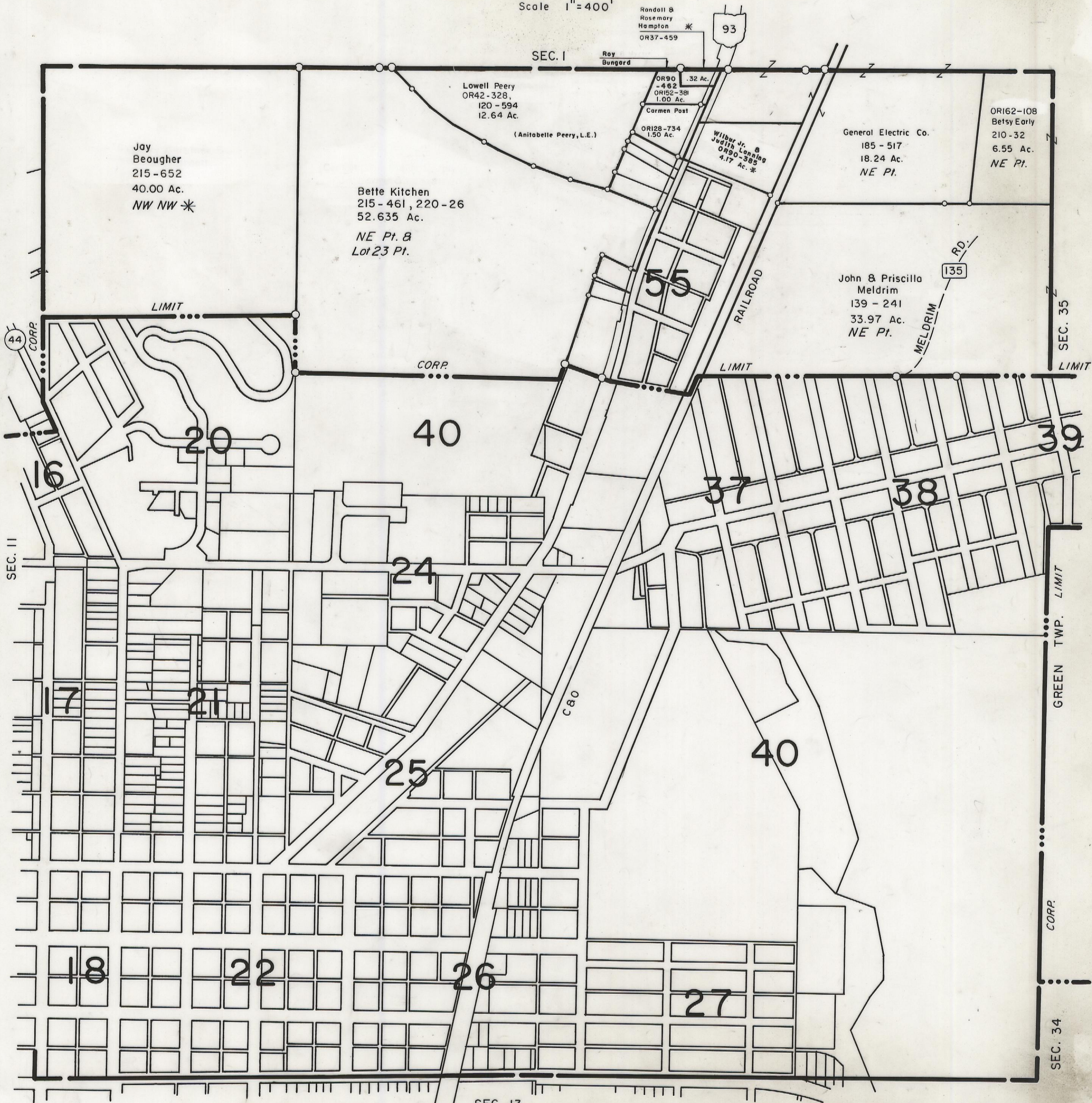

Jay
Beougher
215-652
40.00 Ac.
NW NW *

Bette Kitchen
215-461, 220-26
52.635 Ac.
NE Pt. &
Lot 23 Pt.

Lowell Peery
OR42-328,
120-594
12.64 Ac.
(Anitabelle Peery, L.E.)

Randall &
Rosemary
Hampton *
OR37-459

OR90-462
OR152-381
1.00 Ac.
Carmen Post

OR128-734
1.50 Ac.

Wilbur Jr. &
Judith Lenning
OR80-386
4.17 Ac. *

General Electric Co.
185-517
18.24 Ac.
NE Pt.

OR162-108
Betsy Early
210-32
6.55 Ac.
NE Pt.

John & Priscilla
Meldrim
139-241
33.97 Ac.
NE Pt.

SEC. 12

SEC. 13

SEC. 34

GREEN TWP. LIMIT

SEC. 35

SEC. 11

SEC. 1

44 CORR.

16

20

40

24

37

38

39

17

21

25

40

18

22

26

27

C80

55

RAILROAD

MELDRIM RD.
135

LIMIT

CORR.

LIMIT

LIMIT

CORR.