

4-5-00

# HOCKING COUNTY

Sec. 13 T14 R17

## FALLS TWP.

Scale 1"=400'

Sec. 12

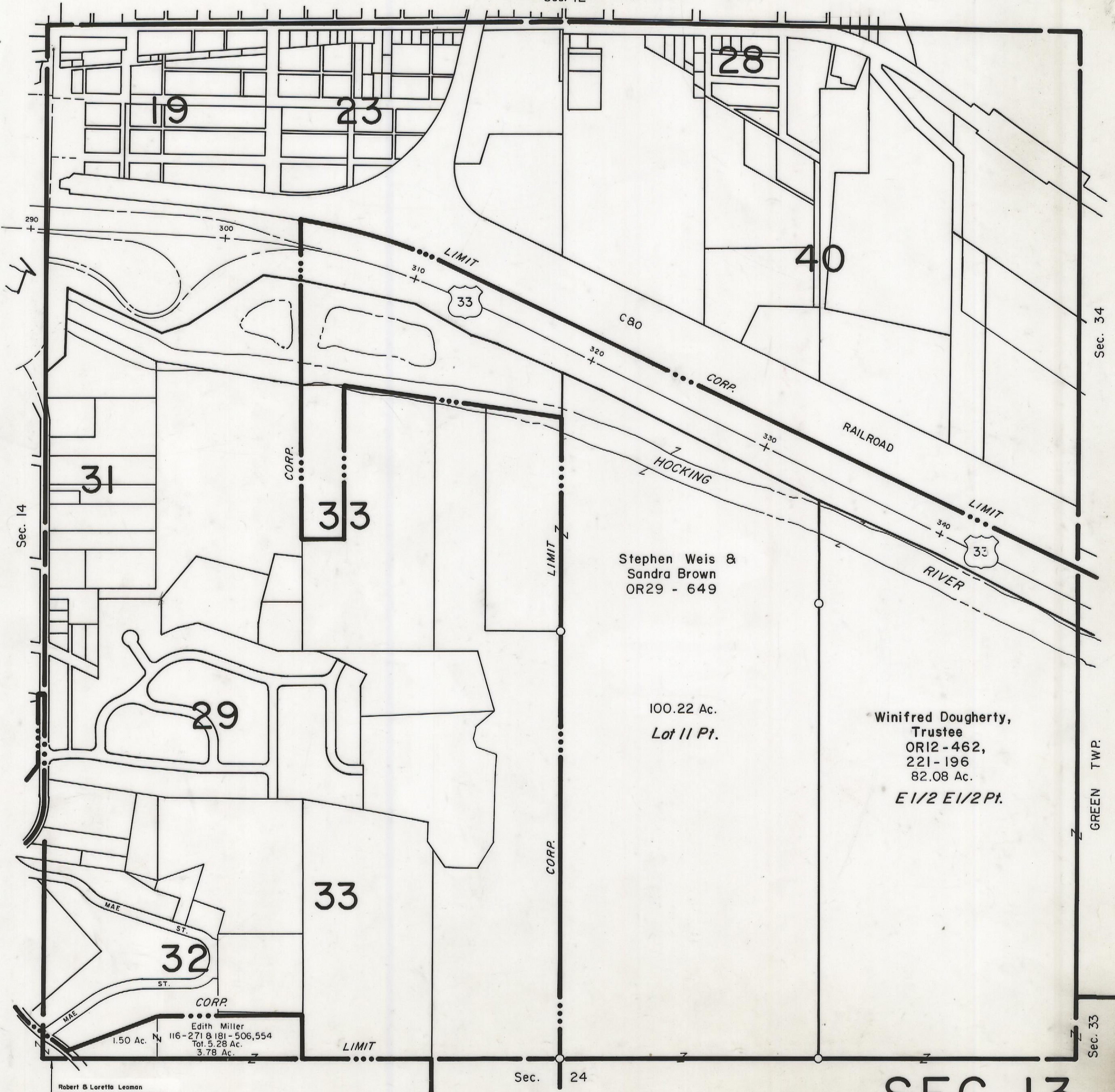

Stephen Weis &  
Sandra Brown  
OR29 - 649

100.22 Ac.  
Lot 11 Pt.

Winifred Dougherty,  
Trustee  
OR12 - 462,  
221 - 196  
82.08 Ac.  
E 1/2 E 1/2 Pt.

Edith Miller  
116-271 & 181-506,554  
Tot. 5.28 Ac.  
3.78 Ac.

Robert & Loretta Leoman

OR78-181, .26 Ac.

# SEC. 13

Sec. 24

Sec. 34

GREEN TWP.

Sec. 33

Sec. 14