

5-12-00

HOCKING COUNTY

Sec. 28- T13- R16

GREEN TWP
Scale 1" = 400'

Sec. 29

Sec. 27

Sec. 22

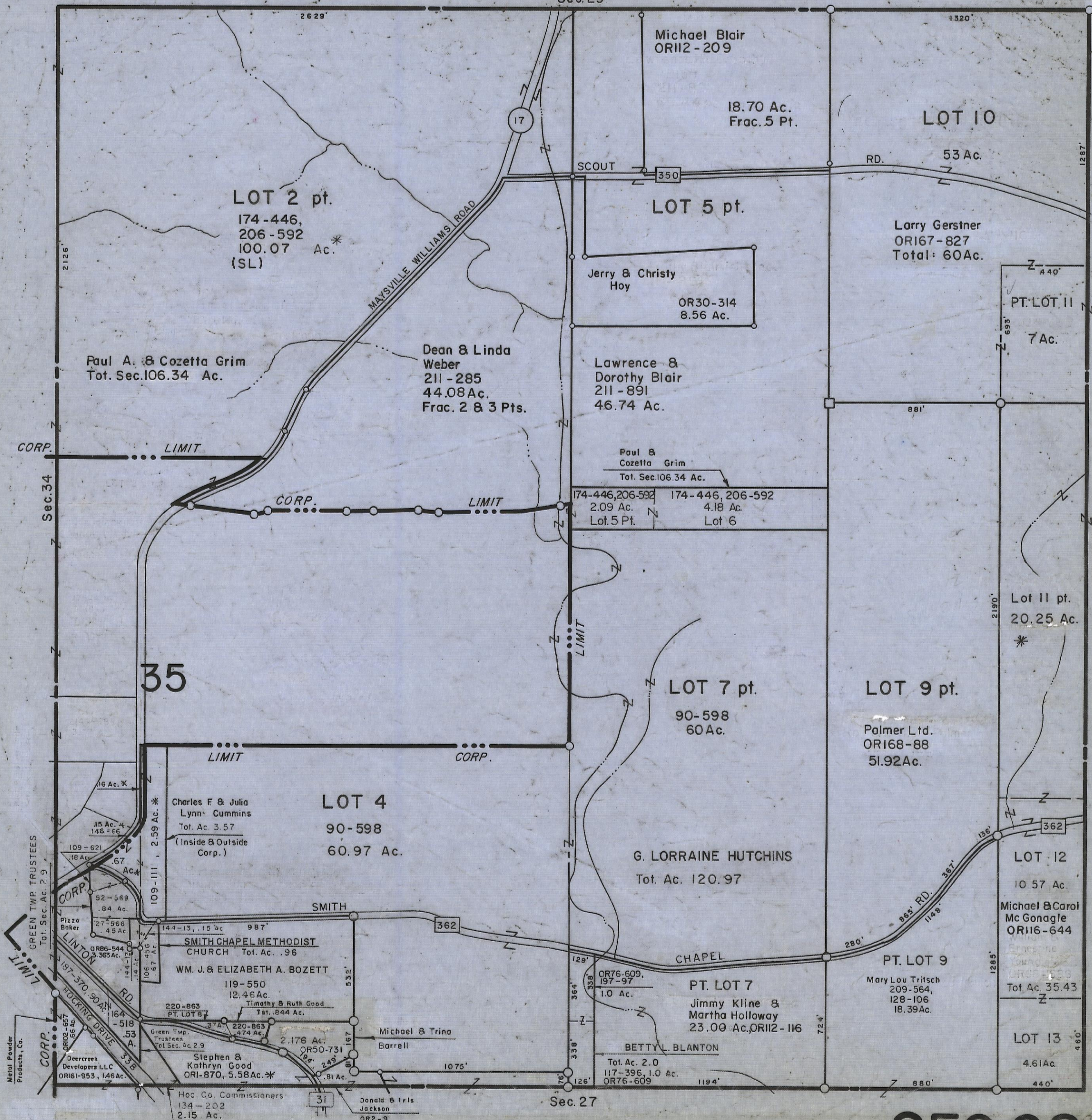

SEC. 28

LOT 2 pt.
174-446,
206-592
100.07 Ac.*
(SL)

Paul A. & Cozetta Grim
Tot. Sec. 106.34 Ac.

Dean & Linda
Weber
211-285
44.08 Ac.
Frac. 2 & 3 Pts.

Michael Blair
ORI12-209

18.70 Ac.
Frac. 5 Pt.

LOT 10

Larry Gerstner
ORI67-827
Total: 60 Ac.

LOT 5 pt.

Jerry & Christy
Hoy

OR30-314
8.56 Ac.

Lawrence &
Dorothy Blair
211-891
46.74 Ac.

Paul &
Cozetta Grim
Tot. Sec. 106.34 Ac.

174-446, 206-592
2.09 Ac.
Lot 5 Pt.

174-446, 206-592
4.18 Ac.
Lot 6

PT. LOT 11
7 Ac.

Lot 11 pt.
20.25 Ac.
*

35

LOT 7 pt.
90-598
60 Ac.

LOT 9 pt.
Palmer Ltd.
ORI68-88
51.92 Ac.

LOT 4
90-598
60.97 Ac.

Charles F & Julia
Lynn Cummins
Tot. Ac. 3.57
(Inside & Outside
Corp.)

G. LORRAINE HUTCHINS
Tot. Ac. 120.97

LOT 12
10.57 Ac.
Michael & Carol
Mc Gonagle
ORI16-644

PT. LOT 7
Jimmy Kline &
Martha Holloway
23.00 Ac., ORI12-116

PT. LOT 9
Mary Lou Tritsch
209-564,
128-106
18.39 Ac.

LOT 13
4.61 Ac.

Stephen &
Kathryn Good
ORI-870, 5.58 Ac.*

Michael & Trino
Barrell

BETTY L. BLANTON
Tot. Ac. 2.0
117-396, 1.0 Ac.
OR76-609

Hoc. Co. Commissioners
134-202
2.15 Ac.

Donald & Iris
Jackson
OR2-9