

5-12-00

# HOCKING COUNTY

GREEN TWP.

SEC. 36 T13 R16

N.E. cor.

Sec. 36

Sec. 31 Falls Gore Township

Sec. 36 Green Township ← 1736.08'

S 84° 35' 59" E

2656.15'

664.95'

SEE 36-B

**LOT 24**  
13.8141 Ac.

**LOT 23**  
5.2440 Ac.

Bruce E. Owen  
177-286



**LOT 18**  
2.2240 Ac.

**LOT 16**  
2.1745 Ac.

**LOT 14**  
2.2676 Ac.

**LOT 17**  
1.9311 Ac.

**LOT 13**  
2.4532 Ac.

Larry & Judith  
Addington  
OR31-189

Louis & Janet Mahaffey

179-348 (CT)

177-288 (CT)

177-288 (CT)

165-592 (CT)  
**LOT 7**  
5.0374 Ac.

211-884 (CT)  
**LOT 12**  
4.4620 Ac.

211-881 (CT)  
**LOT 11**  
2.1343 Ac.

176-712 (CT)  
**LOT 8**  
2.00 Ac.

Stephen &  
Debra Nessley  
(SEE DEEDS)

211-878 (CT)  
**LOT 9**  
3.6307 Ac.

211-875 (CT)  
**LOT 10**  
2.2081 Ac.

SEE 36-B

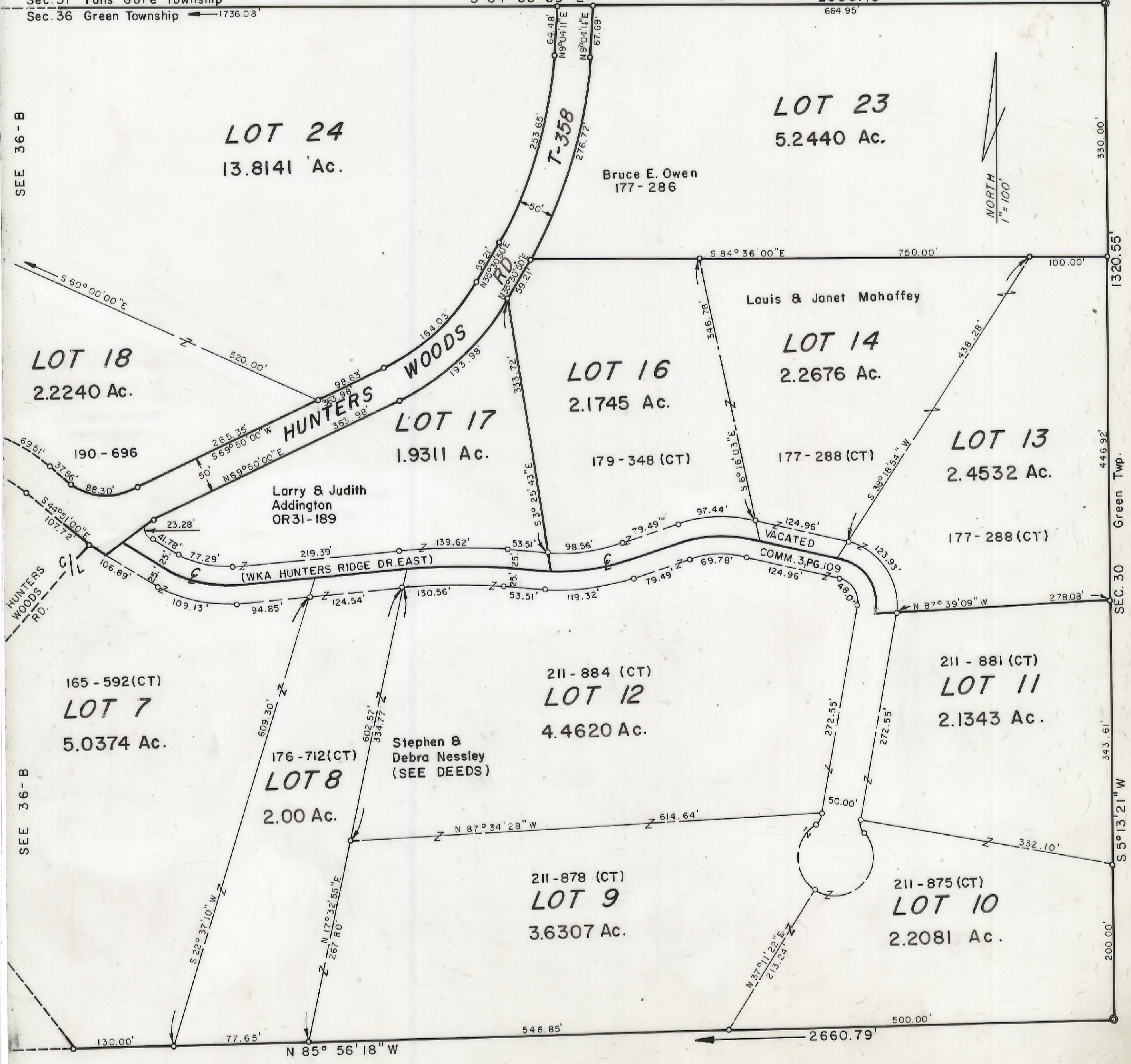

# HUNTERS WOODS ESTATES 36-C