

3-23-00

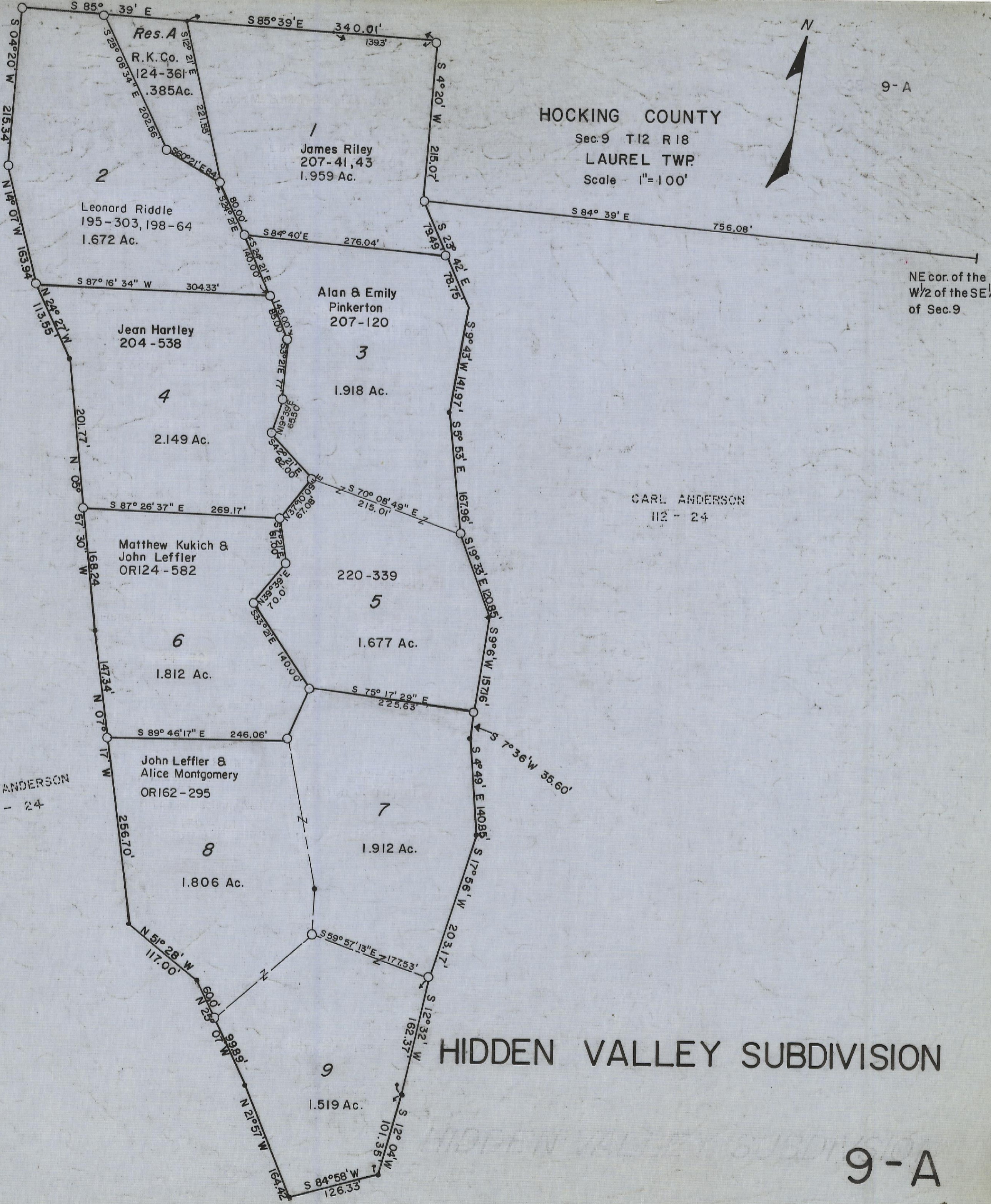

HOCKING COUNTY

Sec. 9 T12 R18

LAUREL TWP.

Scale 1" = 100'

9-A

NE cor. of the
W 1/2 of the SE 1/4
of Sec. 9

CARL ANDERSON
112 - 24

CARL ANDERSON
112 - 24

HIDDEN VALLEY SUBDIVISION

HIDDEN VALLEY SUBDIVISION

9-A