

3-9-00

HOCKING COUNTY

Sec. II T.12 R.18

LAUREL TWP.

Scale 1"=100

11-B

NE. cor. of NW. of SE.
Sec. II Laurel Twp.

North line of Sec. II, Laurel Twp. T-12, R-18

True North
(parallel with E. line "Rockbridge" Quadrangle)

Mid Line Sec. II

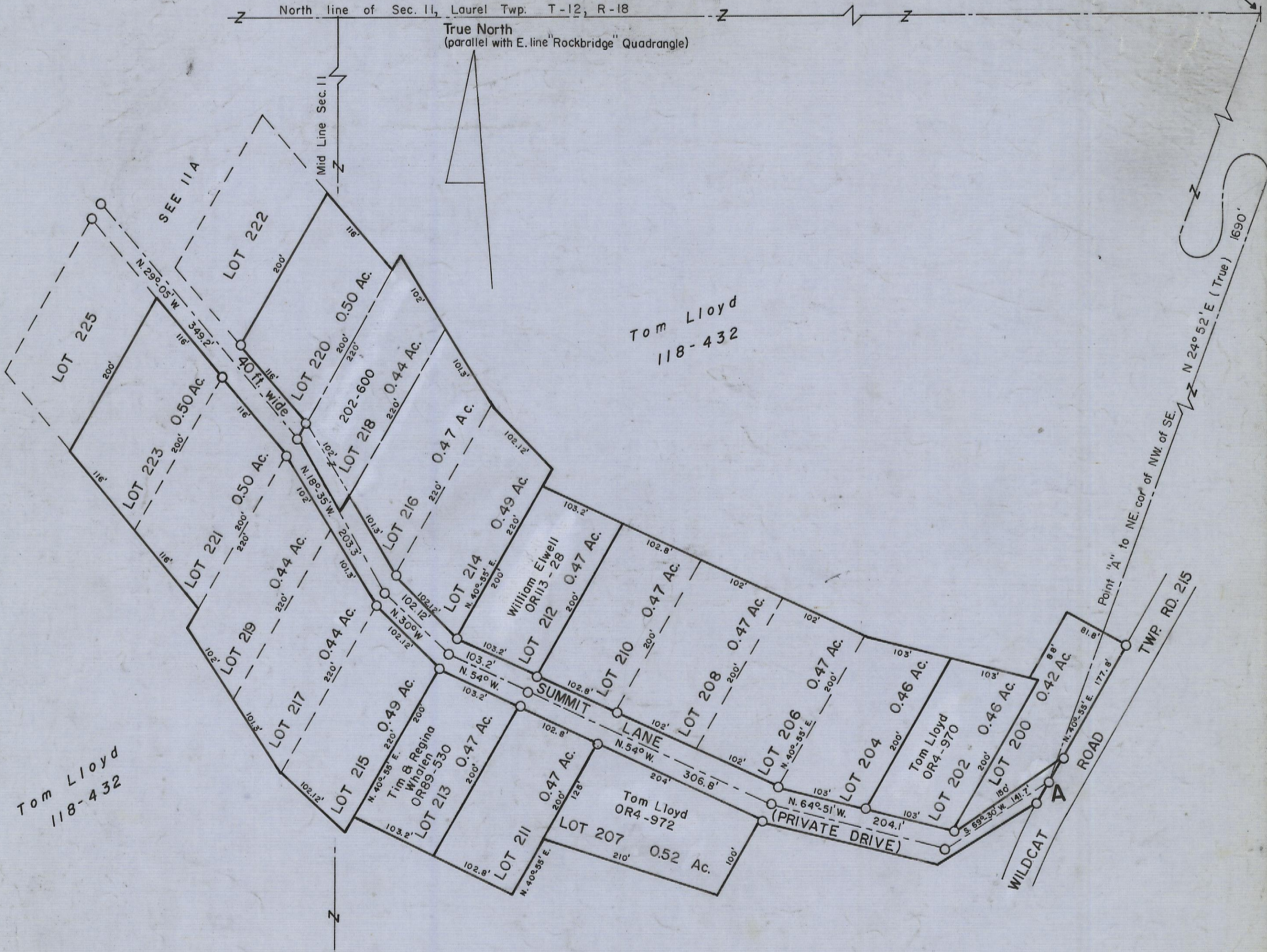

Tom Lloyd
118-432

Tom Lloyd
118-432

Tom Lloyd
118-432

NOTES

- 1.) All lots without names owned by Tom M. Lloyd. 118-432
- 2) All lots must be conveyed to E of Summit Lane (private drive) exc. lot 228 which shall be conveyed to West boundary of Summit Lane. (See Recorded Plat)

SUMMIT
HAVEN
HOLLOW II B