

# HOCKING COUNTY

Sec. 12 T12 R18

LAUREL TWP.

Scale 1"=400'

SEC. 1

Sec. 18  
FALLS TWP.

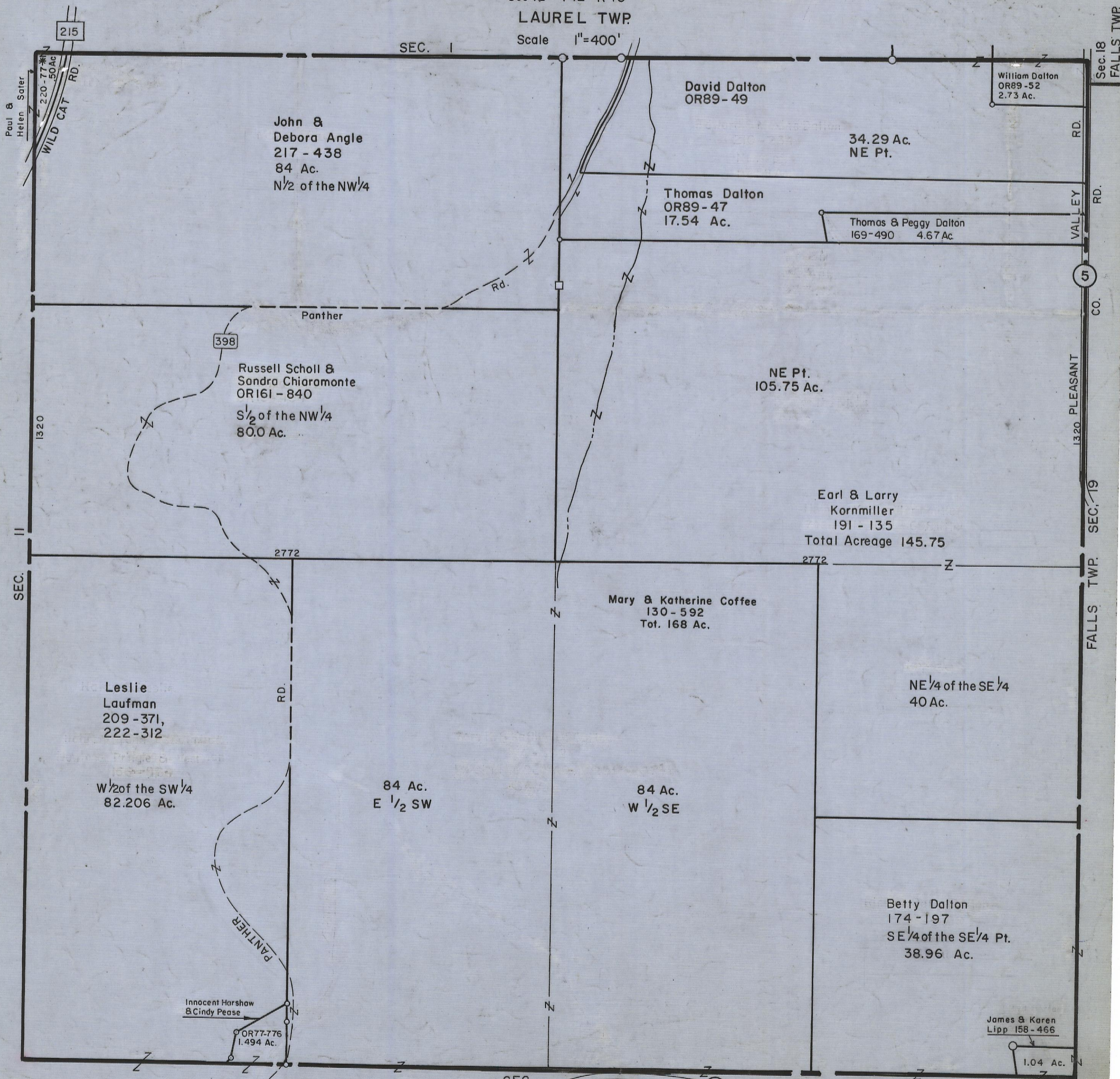

Paul & Helen Sater  
220-77\*  
50 Ac.  
WILD CAT RD.

John & Debora Angle  
217 - 438  
84 Ac.  
N $\frac{1}{2}$  of the NW $\frac{1}{4}$

David Dalton  
OR89-49

34.29 Ac.  
NE Pt.

William Dalton  
OR89-52  
2.73 Ac.

Thomas Dalton  
OR89-47  
17.54 Ac.

Thomas & Peggy Dalton  
169-490 4.67 Ac.

398  
Panther  
Russell Scholl & Sandra Chiaramonte  
OR161-840  
S $\frac{1}{2}$  of the NW $\frac{1}{4}$   
80.0 Ac.

NE Pt.  
105.75 Ac.

Earl & Larry Kornmiller  
191 - 135  
Total Acreage 145.75

Mary & Katherine Coffee  
130 - 592  
Tot. 168 Ac.

NE $\frac{1}{4}$  of the SE $\frac{1}{4}$   
40 Ac.

Leslie Laufman  
209 - 371,  
222 - 312

W $\frac{1}{2}$  of the SW $\frac{1}{4}$   
82.206 Ac.

84 Ac.  
E $\frac{1}{2}$  SW

84 Ac.  
W $\frac{1}{2}$  SE

Betty Dalton  
174 - 197  
SE $\frac{1}{4}$  of the SE $\frac{1}{4}$  Pt.  
38.96 Ac.

Innocent Harshaw & Cindy Pease  
OR77-776  
1.494 Ac.

James & Karen Lipp  
158 - 466

1.04 Ac.

SEC.

STARR ROUTE RD. 4

# SEC. 12

SEC. 19  
FALLS TWP.

CO. 5  
PLEASANT