

5-12-00

HOCKING COUNTY

PERRY TWP.

SEC. 22 T 12 R 19

SOUTH PERRY

22 - A



Arthur & Cynthia Browning 148-76

(APPROX.) £ WAGNER RD. C-155 SECTION LINE (WEST) NORTH & SOUTH 1/2

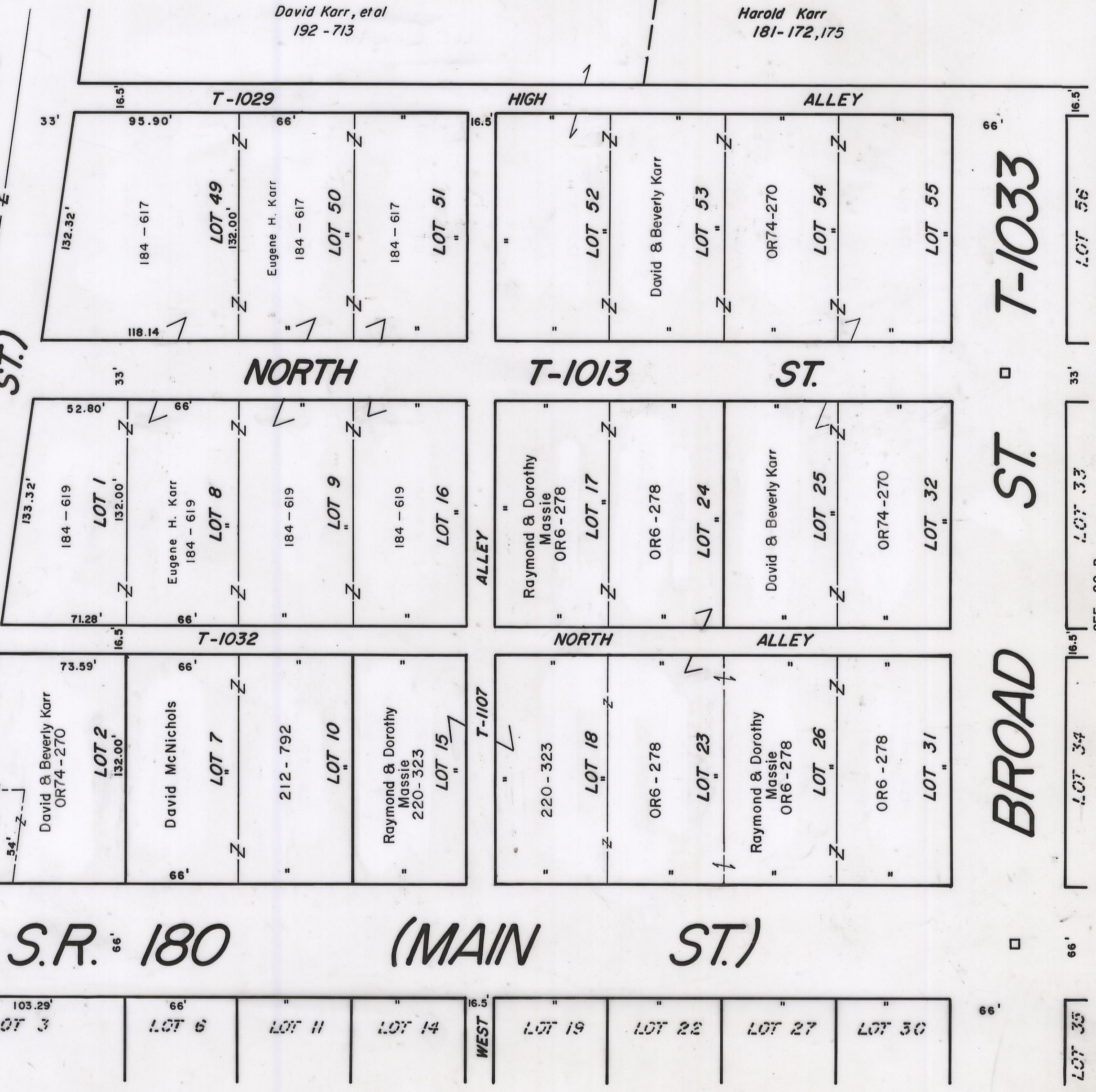

SEE 22-B

SEE 22-C