

HOCKING COUNTY

Sec. 4 T 12 R 16

STARR TWP.

Scale 1"=400'

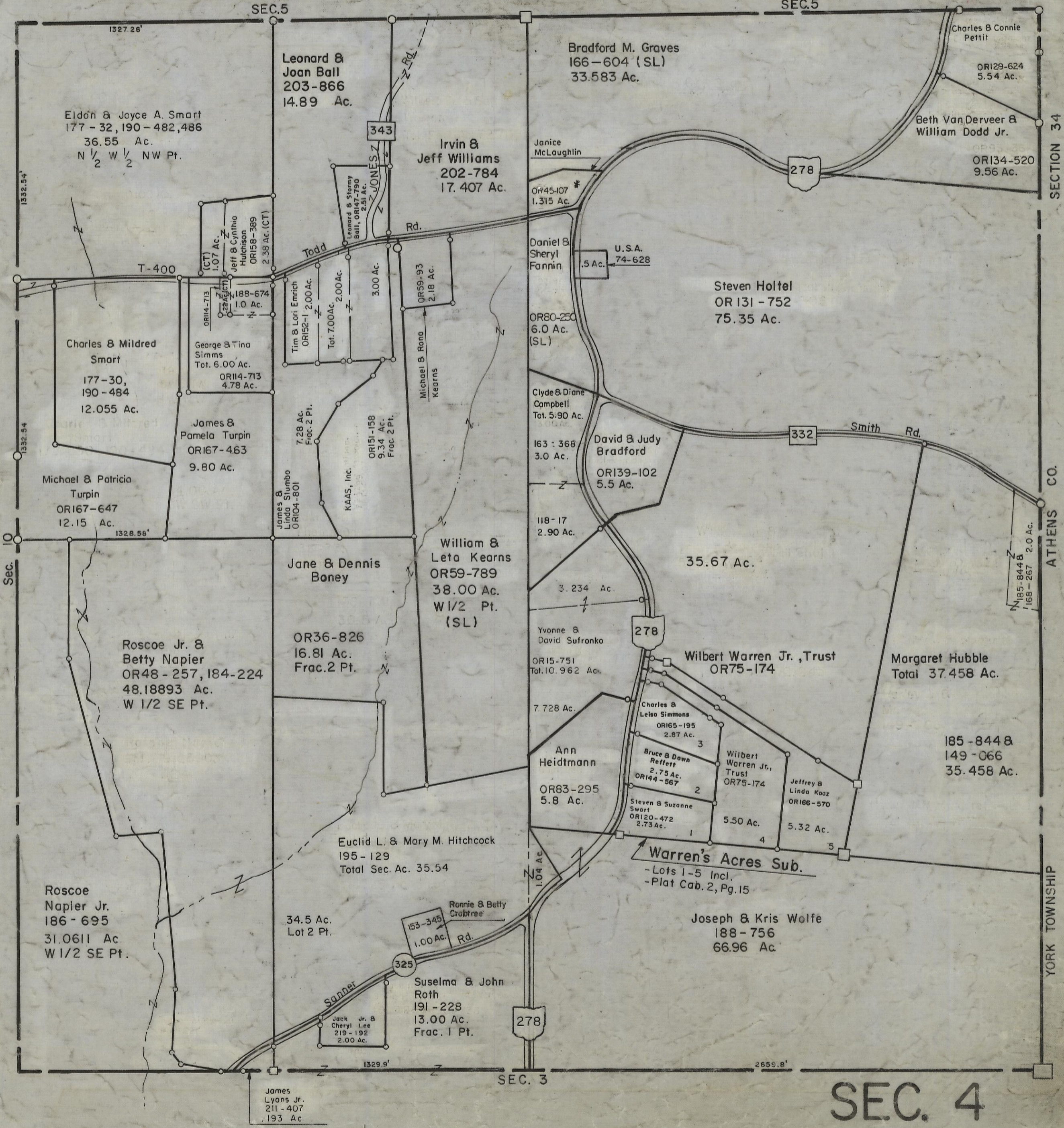

Eldon & Joyce A. Smart
177 - 32, 190 - 482, 486
36.55 Ac.
N 1/2 W 1/2 NW Pt.

Leonard & Joan Ball
203-866
14.89 Ac.

Bradford M. Graves
166-604 (SL)
33.583 Ac.

Charles & Connie Pettit
OR129-624
5.54 Ac.

Irvin & Jeff Williams
202-784
17.407 Ac.

Beth Van Derveer & William Dodd Jr.
OR134-520
9.56 Ac.

Charles & Mildred Smart
177-30, 190-484
12.055 Ac.

George & Tina Simms
Tot. 6.00 Ac.
OR114-713
4.78 Ac.

Daniel & Sheryl Fannin
OR80-250
6.0 Ac. (SL)

Steven Holtel
OR 131 - 752
75.35 Ac.

Michael & Patricia Turpin
OR167-647
12.15 Ac.

James & Pamela Turpin
OR167-463
9.80 Ac.

Clyde & Diane Campbell
Tot. 5.90 Ac.

David & Judy Bradford
OR139-102
5.5 Ac.

Jane & Dennis Boney
OR36-826
16.81 Ac. Frac. 2 Pt.

William & Leta Kearns
OR59-789
38.00 Ac. W 1/2 Pt. (SL)

Roscoe Jr. & Betty Napier
OR48 - 257, 184-224
48.18893 Ac.
W 1/2 SE Pt.

Euclid L. & Mary M. Hitchcock
195 - 129
Total Sec. Ac. 35.54

Yvonne & David Sufronko
OR15-751
Tot. 10.962 Ac.

Wilbert Warren Jr., Trust
OR75-174

Margaret Hubble
Total 37.458 Ac.

185-844 & 149-066
35.458 Ac.

Ann Heidtmann
OR83-295
5.8 Ac.

Charles & Leisa Simmons
OR165-195
2.87 Ac.

Bruce & Dawn Reffett
2.75 Ac.
OR144-567

Wilbert Warren Jr., Trust
OR75-174

Jeffrey & Linda Koza
OR166-570

Steven & Suzanne Swart
OR120-472
2.73 Ac.

Warren's Acres Sub.
- Lots 1-5 Incl.
- Plat Cab. 2, Pg. 15

Joseph & Kris Wolfe
188-756
66.96 Ac.

34.5 Ac. Lot 2 Pt.

Ronnie & Betty Crabtree
153-345
1.00 Ac.

Suselma & John Roth
191-228
13.00 Ac. Frac. 1 Pt.

Jack Jr. & Cheryl Lee
219-192
2.00 Ac.

James Lyons Jr.
211-407
.193 Ac.

SEC. 4