

5-12-00

# HOCKING COUNTY

Sec. 10 T 12 R 16

STARR TWP.

Scale: 1" = 400'

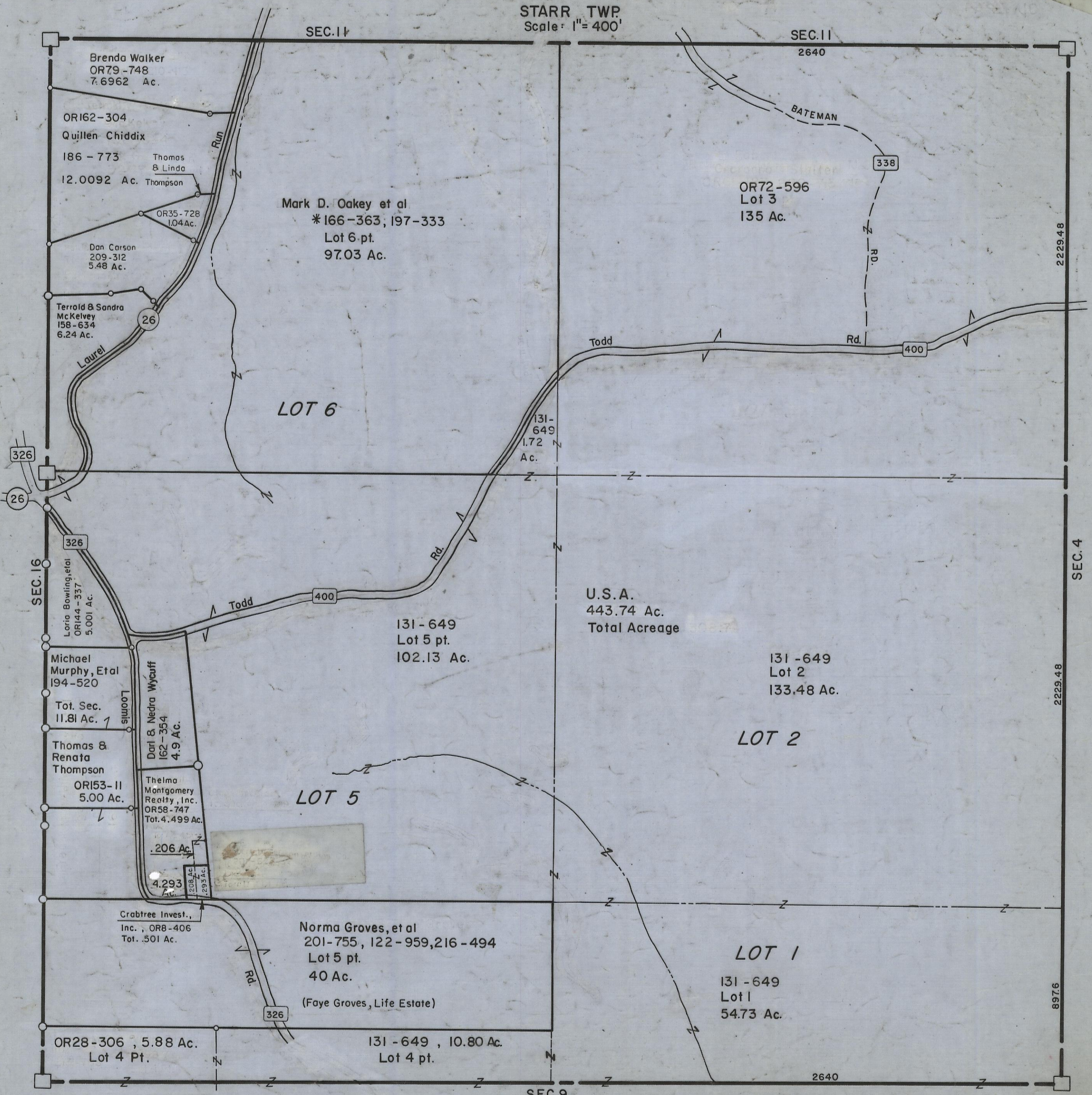

Brenda Walker  
OR79-748  
7.6962 Ac.

OR162-304  
Quillen Chiddix

186-773  
12.0092 Ac. Thomas & Linda Thompson

OR35-728  
1.04 Ac.

Dan Carson  
209-312  
5.48 Ac.

Terrald & Sandra  
McKelvey  
158-634  
6.24 Ac.

Mark D. Oakey et al  
\*166-363; 197-333  
Lot 6 pt.  
97.03 Ac.

OR72-596  
Lot 3  
135 Ac.

LOT 6

Todd

Rd.

131-649  
1.72  
Ac.

U.S.A.  
443.74 Ac.  
Total Acreage

131-649  
Lot 5 pt.  
102.13 Ac.

131-649  
Lot 2  
133.48 Ac.

LOT 2

Loria Bowling, et al  
OR144-337  
5.001 Ac.

Michael  
Murphy, Etal  
194-520

Tot. Sec.  
11.81 Ac.

Thomas &  
Renata  
Thompson

OR153-11  
5.00 Ac.

Thelma  
Montgomery  
Realty, Inc.  
OR58-747  
Tot. 4.499 Ac.

.206 Ac.

4.293  
Ac.

Crabtree Invest.,  
Inc., OR8-406  
Tot. .501 Ac.

LOT 5

Norma Groves, et al  
201-755, 122-959, 216-494  
Lot 5 pt.  
40 Ac.

(Faye Groves, Life Estate)

LOT 1

131-649  
Lot 1  
54.73 Ac.

OR28-306, 5.88 Ac.  
Lot 4 Pt.

131-649, 10.80 Ac.  
Lot 4 pt.

2640

SEC. 9

# SEC. 10

2229.48

SEC. 4

2229.48

897.6