

5-12-00

HOCKING COUNTY

Sec. 32 T 12 R 16

STARR TWP.

Scale: 1" = 400'

SEC. 33

SEC. 33

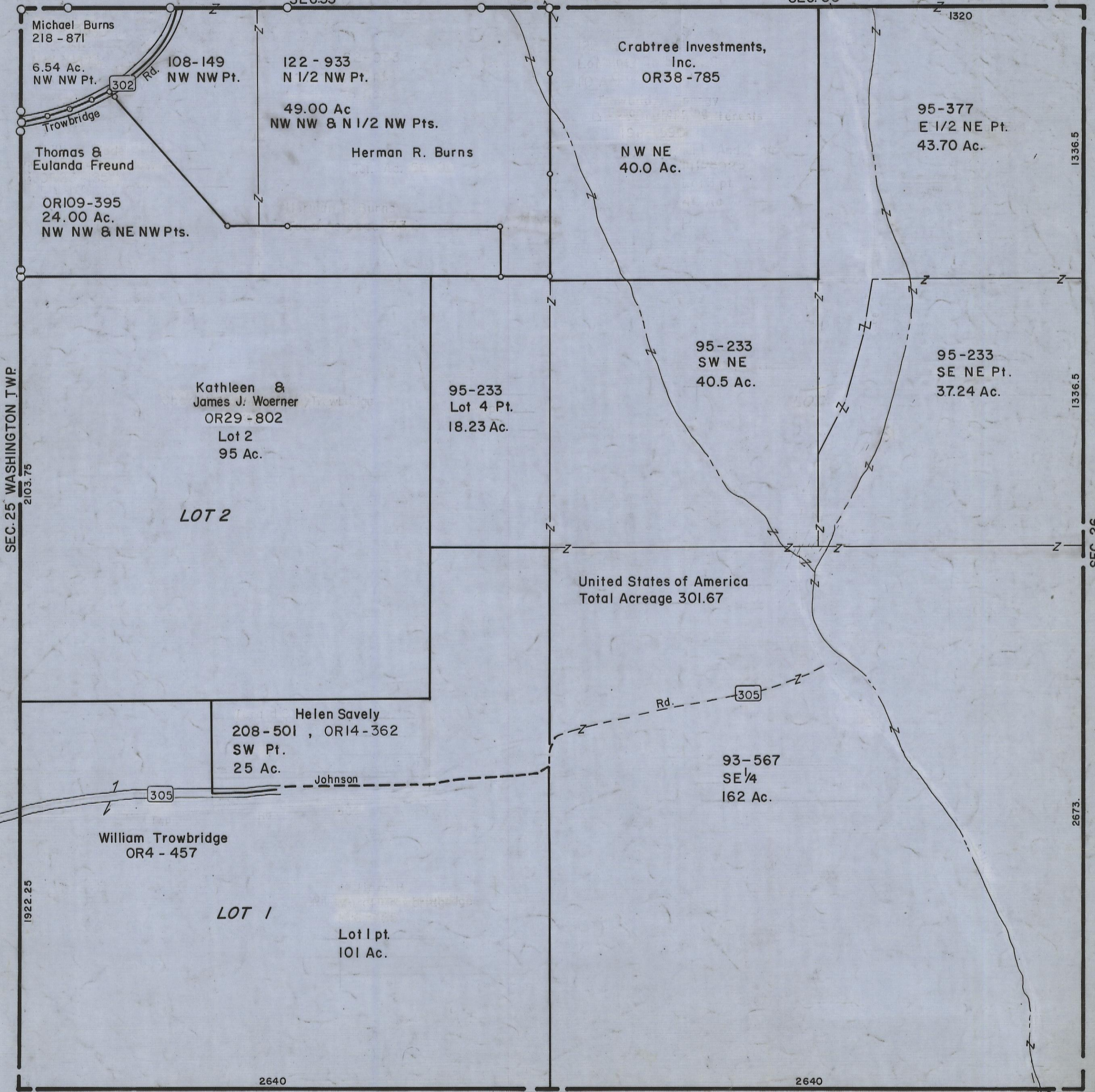

SEC. 25 WASHINGTON TWP.
2103.75

1336.5

1336.5

SEC. 26

2673.

2640

2640

SEC. 31

SEC. 32

330

SUDLOW LEE