

5-12-00

# HOCKING COUNTY

WARD TWP.

SEC. 1 T13 R15

Scale 1" = 400'

SEC. 2

SEC. 2

LOT 7

81-316  
Tot. Lots 6 & 7  
468.24 Ac.

LOT 6

U.S.A.  
Tot. Sec. Ac.  
641.714

73-126  
157.334 Ac.  
S 1/2 Pt.

81-316  
13.39 Ac.  
LOT 1

U.S.A.  
Tot. Sec. Ac.  
641.714

SEC. 6  
SEC. 1

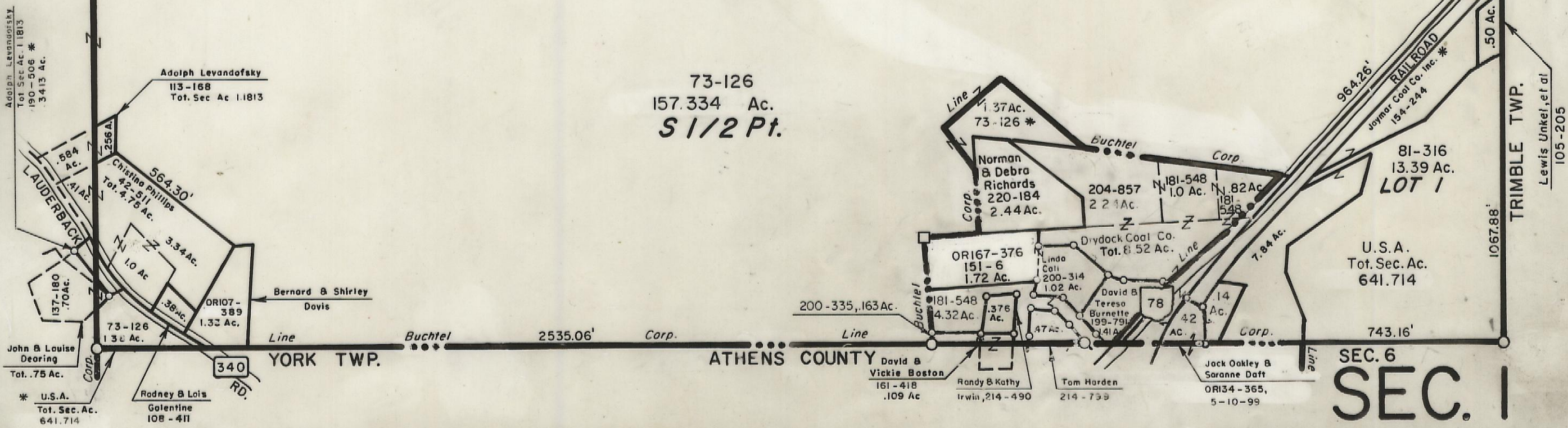

SEC. 31

ATHENS COUNTY

TRIMBLE TWP.

Lewis Unkel, et al  
105-205

SEC. 7

YORK TWP.

ATHENS COUNTY