

HOCKING COUNTY

WARD TWP.

SEC. 2 T13 R15

Scale 1" = 400'

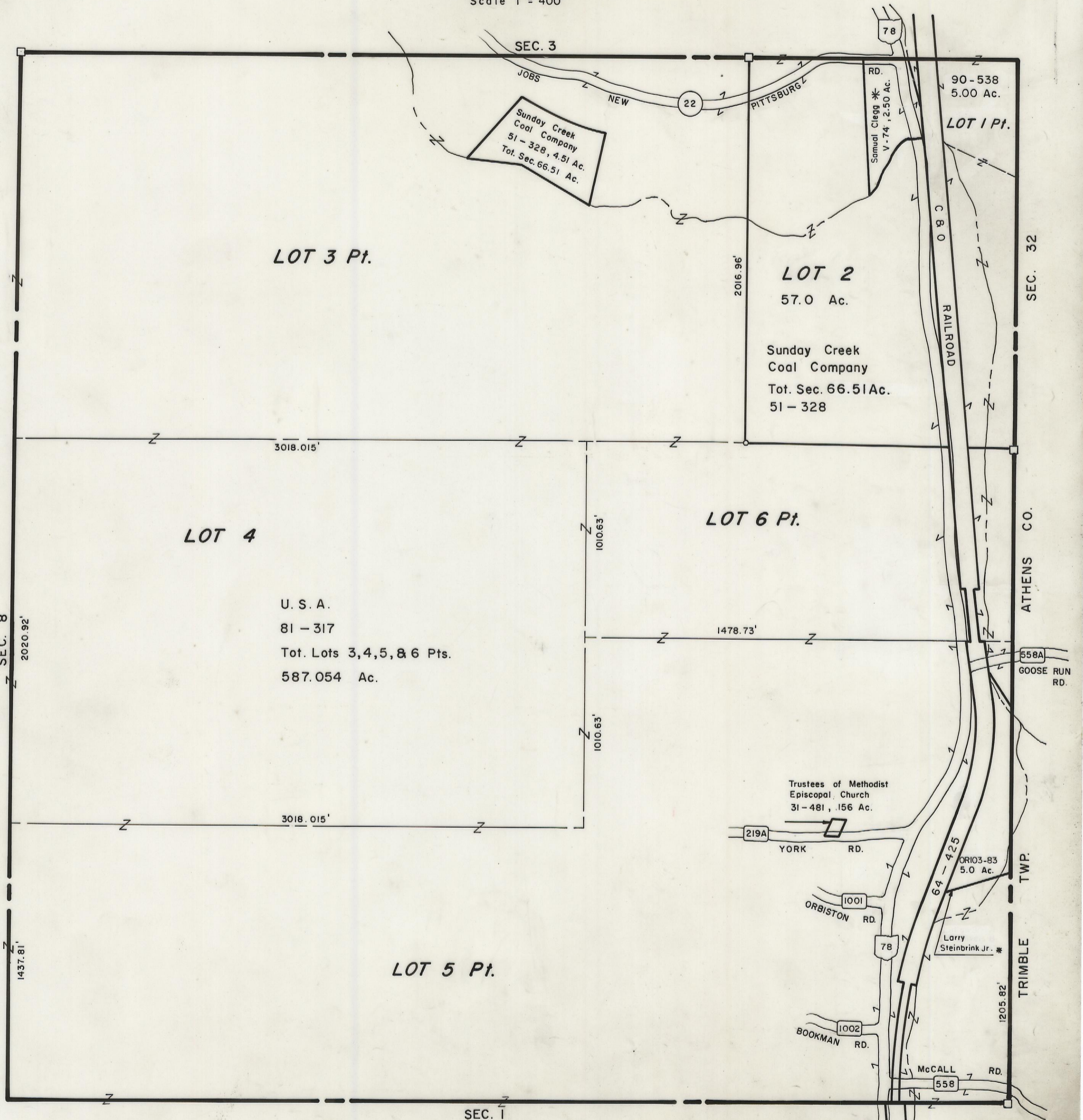

SEC. 3

JOBS

NEW

RD.

Samuel Clegg \*  
V-74, 2.50 Ac.

90-538  
5.00 Ac.

LOT 1 Pt.

Sunday Creek  
Coal Company  
51-328, 4.51 Ac.  
Tot. Sec. 66.51 Ac.

LOT 3 Pt.

LOT 2  
57.0 Ac.

Sunday Creek  
Coal Company  
Tot. Sec. 66.51 Ac.  
51-328

LOT 4

U. S. A.  
81-317  
Tot. Lots 3,4,5, & 6 Pts.  
587.054 Ac.

LOT 6 Pt.

SEC. 32

ATHENS CO.

TRIMBLE TWP.

1205.82'

558A

GOOSE RUN RD.

Trustees of Methodist  
Episcopal Church  
31-481, 156 Ac.

219A YORK RD.

1001 ORBISTON RD.

1002 BOOKMAN RD.

64-425  
ORIO3-83  
5.0 Ac.

Larry  
Steinbrink Jr. \*

McCALL RD.  
558

SEC. 1

Sec. 2