

GH24  
GH25

Hocking Hills  
Market, LLC  
OR302-60  
16.54 Ac. \*  
Frac. 8, 9 Pts.  
050001970000

T13N R18W  
T13N R18W

Charles & Donn  
Tot. 80.07  
0500019600

PAUL E. STUART SUB.  
- Lots 1-10  
- (fka Plat Book F, Pgs. 42)  
Plat Cab. 1, Pg. 134 B  
- Lots 11-36 (1st Addition)  
- (fka Plat Book G, Pgs. 23, 24)  
- Plat Cab. 1, Pgs. 148 A, 148 B

129-74  
NE Pt.

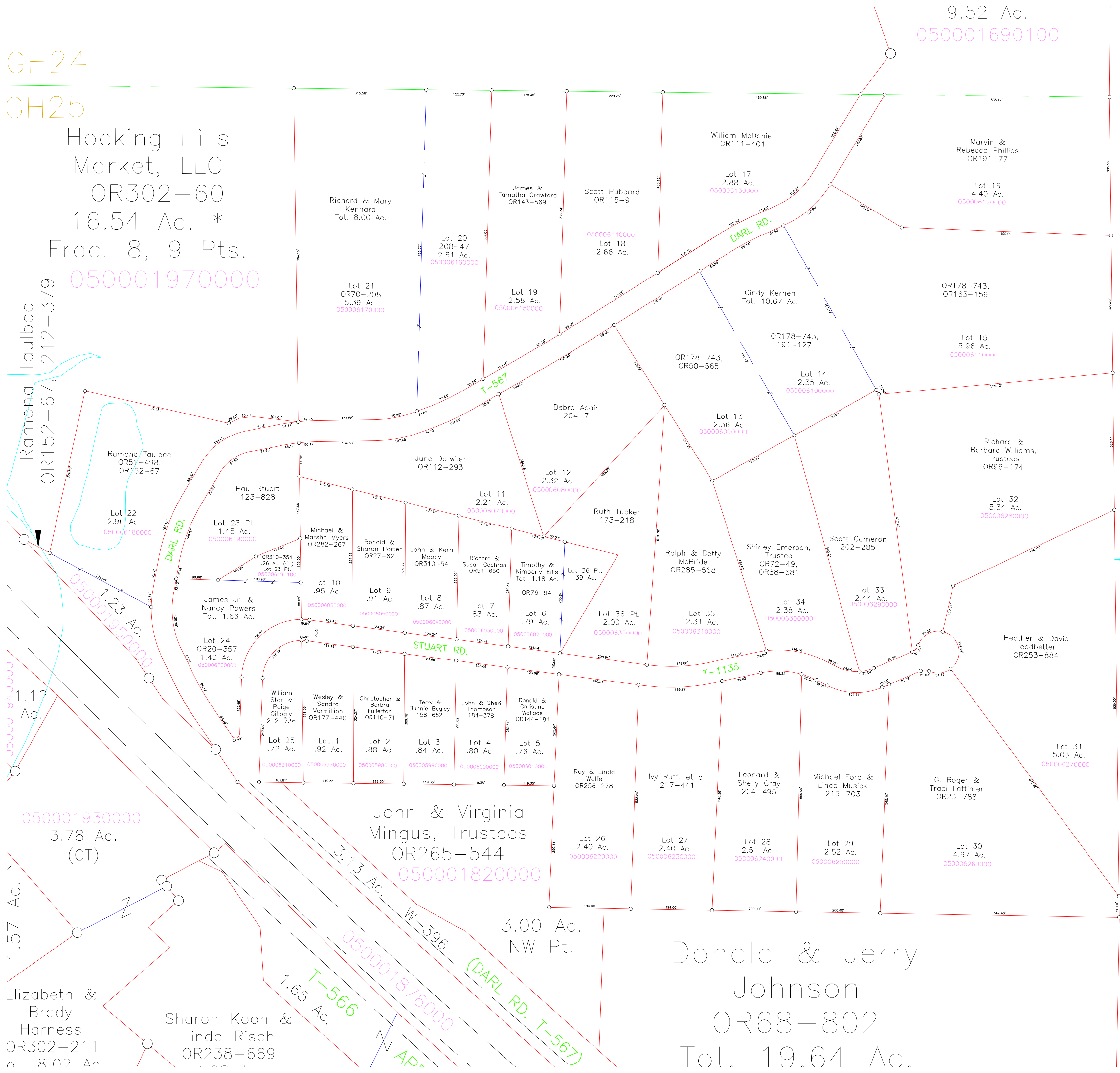

Ramona Taulbee  
OR152-67, 212-379

9.52 Ac.  
050001690100

Richard & Mary Kennard  
Tot. 8.00 Ac.

William McDaniel  
OR111-401

Marvin & Rebecca Phillips  
OR191-77

Lot 20  
208-47  
2.61 Ac.  
050006160000

James & Tamatha Crawford  
OR143-569

Scott Hubbard  
OR115-9

Lot 17  
2.88 Ac.  
050006130000

Lot 16  
4.40 Ac.  
050006120000

Lot 21  
OR70-208  
5.39 Ac.  
050006170000

Lot 19  
2.58 Ac.  
050006150000

Lot 18  
2.66 Ac.

Cindy Kernen  
Tot. 10.67 Ac.

OR178-743,  
OR163-159

OR178-743,  
191-127

Lot 15  
5.96 Ac.  
050006110000

OR178-743,  
OR50-565

Lot 14  
2.35 Ac.  
050006100000

Debra Adair  
204-7

Lot 13  
2.36 Ac.  
050006090000

Richard & Barbara Williams,  
Trustees  
OR96-174

Ramona Taulbee  
OR51-498,  
OR152-67

June Detwiler  
OR112-293

Lot 12  
2.32 Ac.  
050006080000

Ruth Tucker  
173-218

Lot 32  
5.34 Ac.  
050006280000

Paul Stuart  
123-828

Michael & Marsha Myers  
OR282-267

Lot 11  
2.21 Ac.  
050006070000

Ralph & Betty McBride  
OR285-568

Shirley Emerson,  
Trustee  
OR72-49,  
OR88-681

Scott Cameron  
202-285

Lot 22  
2.96 Ac.  
050006180000

Lot 23 Pt.  
1.45 Ac.  
050006190000

OR310-354  
.26 Ac. (CT)  
Lot 23 Pt.  
050006190100

Ronald & Sharon Porter  
OR27-62

John & Kerri Moody  
OR310-54

Richard & Susan Cochran  
OR51-650

Timothy & Kimberly Ellis  
OR76-94

Lot 36 Pt.  
.39 Ac.

Lot 33  
2.44 Ac.  
050006230000

James Jr. & Nancy Powers  
Tot. 1.66 Ac.

Lot 10  
.95 Ac.  
050006060000

Lot 9  
.91 Ac.  
050006050000

Lot 8  
.87 Ac.  
050006040000

Lot 7  
.83 Ac.  
050006030000

Lot 6  
.79 Ac.  
050006020000

Lot 36 Pt.  
2.00 Ac.  
050006320000

Lot 35  
2.31 Ac.  
050006310000

Lot 34  
2.38 Ac.  
050006300000

Heather & David Leadbetter  
OR253-884

Lot 24  
OR20-357  
1.40 Ac.  
050006200000

William Star & Paige Vermillion  
212-736

Wesley & Sandra Vermillion  
OR177-440

Christopher & Barbra Fullerton  
OR110-71

Terry & Bonnie Begley  
158-652

John & Sheri Thompson  
184-378

Ronald & Christine Wallace  
OR144-181

Lot 25  
.72 Ac.  
050006210000

Lot 1  
.92 Ac.  
050005970000

Lot 2  
.88 Ac.  
050005980000

Lot 3  
.84 Ac.  
050005990000

Lot 4  
.80 Ac.  
050006000000

Lot 5  
.76 Ac.  
050006010000

Ray & Linda Wolfe  
OR256-278

Ivy Ruff, et al  
217-441

Leonard & Shelly Gray  
204-495

Michael Ford & Linda Musick  
215-703

G. Roger & Traci Lattimer  
OR23-788

Lot 31  
5.03 Ac.  
050006270000

1.12 Ac.

050001930000  
3.78 Ac.  
(CT)

John & Virginia Mingus, Trustees  
OR265-544  
050001820000

3.00 Ac.  
NW Pt.

Donald & Jerry Johnson  
OR68-802  
Tot. 19.64 Ac.

Sharon Koon & Linda Risch  
OR238-669

Elizabeth & Brady Harness  
OR302-211  
Tot. 8.02 Ac.

1.57 Ac.

1.65 Ac.  
T-566

3.13 Ac.  
W-396  
050001876000

(DARL RD. T-567)