

T14N R16W
T13N R16W

GR36 GR

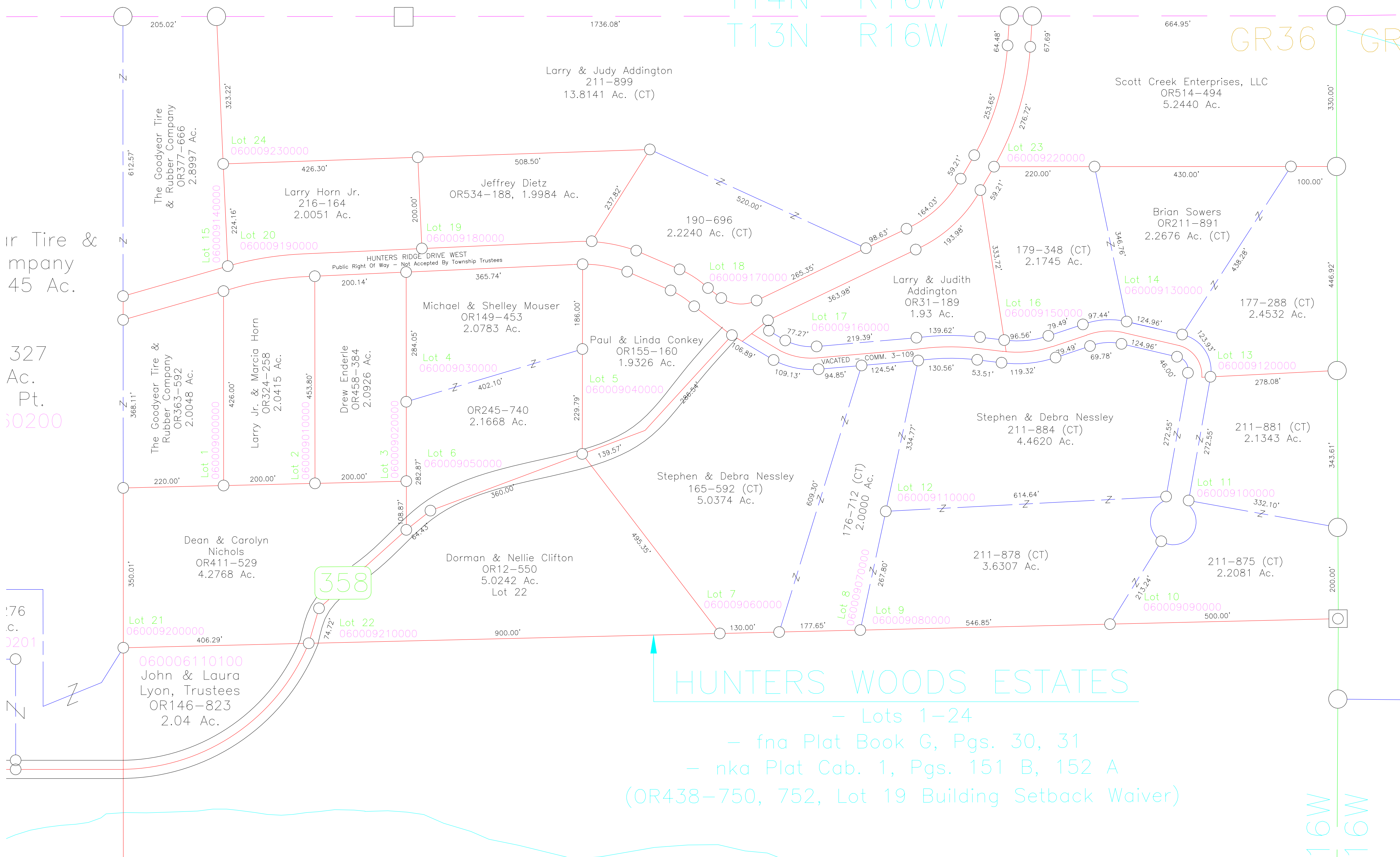

HUNTERS WOODS ESTATES
- Lots 1-24
- fna Plat Book G, Pgs. 30, 31
- nka Plat Cab. 1, Pgs. 151 B, 152 A
(OR438-750, 752, Lot 19 Building Setback Waiver)

16W
16W

ir Tire &
mpany
45 Ac.

327
Ac.
Pt.
30200

76
c.
201

358

The Goodyear Tire
& Rubber Company
OR377-666
2.8997 Ac.

The Goodyear Tire &
Rubber Company
OR363-592
2.0048 Ac.

Dean & Carolyn
Nichols
OR411-529
4.2768 Ac.

John & Laura
Lyon, Trustees
OR146-823
2.04 Ac.

Larry Horn Jr.
216-164
2.0051 Ac.

Larry Jr. & Marcia Horn
OR324-258
2.0415 Ac.

Drew Enderle
OR458-384
2.0926 Ac.

Michael & Shelley Mouser
OR149-453
2.0783 Ac.

Dorman & Nellie Clifton
OR12-550
5.0242 Ac.
Lot 22

Larry & Judy Addington
211-899
13.8141 Ac. (CT)

Jeffrey Dietz
OR534-188, 1.9984 Ac.

190-696
2.2240 Ac. (CT)

Paul & Linda Conkey
OR155-160
1.9326 Ac.

Stephen & Debra Nessley
165-592 (CT)
5.0374 Ac.

176-712 (CT)
2.0000 Ac.

Larry & Judith
Addington
OR31-189
1.93 Ac.

Stephen & Debra Nessley
211-884 (CT)
4.4620 Ac.

211-878 (CT)
3.6307 Ac.

Scott Creek Enterprises, LLC
OR514-494
5.2440 Ac.

Brian Sowers
OR211-891
2.2676 Ac. (CT)

211-881 (CT)
2.1343 Ac.

211-875 (CT)
2.2081 Ac.

Lot 24
060009230000

Lot 15
060009140000

Lot 20
060009190000

Lot 1
060009000000

Lot 2
060009010000

Lot 3
060009020000

Lot 6
060009050000

Lot 4
060009030000

Lot 5
060009040000

Lot 7
060009060000

Lot 8
060009070000

Lot 9
060009080000

Lot 18
060009170000

Lot 17
060009160000

Lot 16
060009150000

Lot 12
060009110000

Lot 14
060009130000

Lot 13
060009120000

Lot 11
060009100000

Lot 23
060009220000

Lot 10
060009090000