

Ac.  
Estate)

73-12  
34.03  
Frac. 7

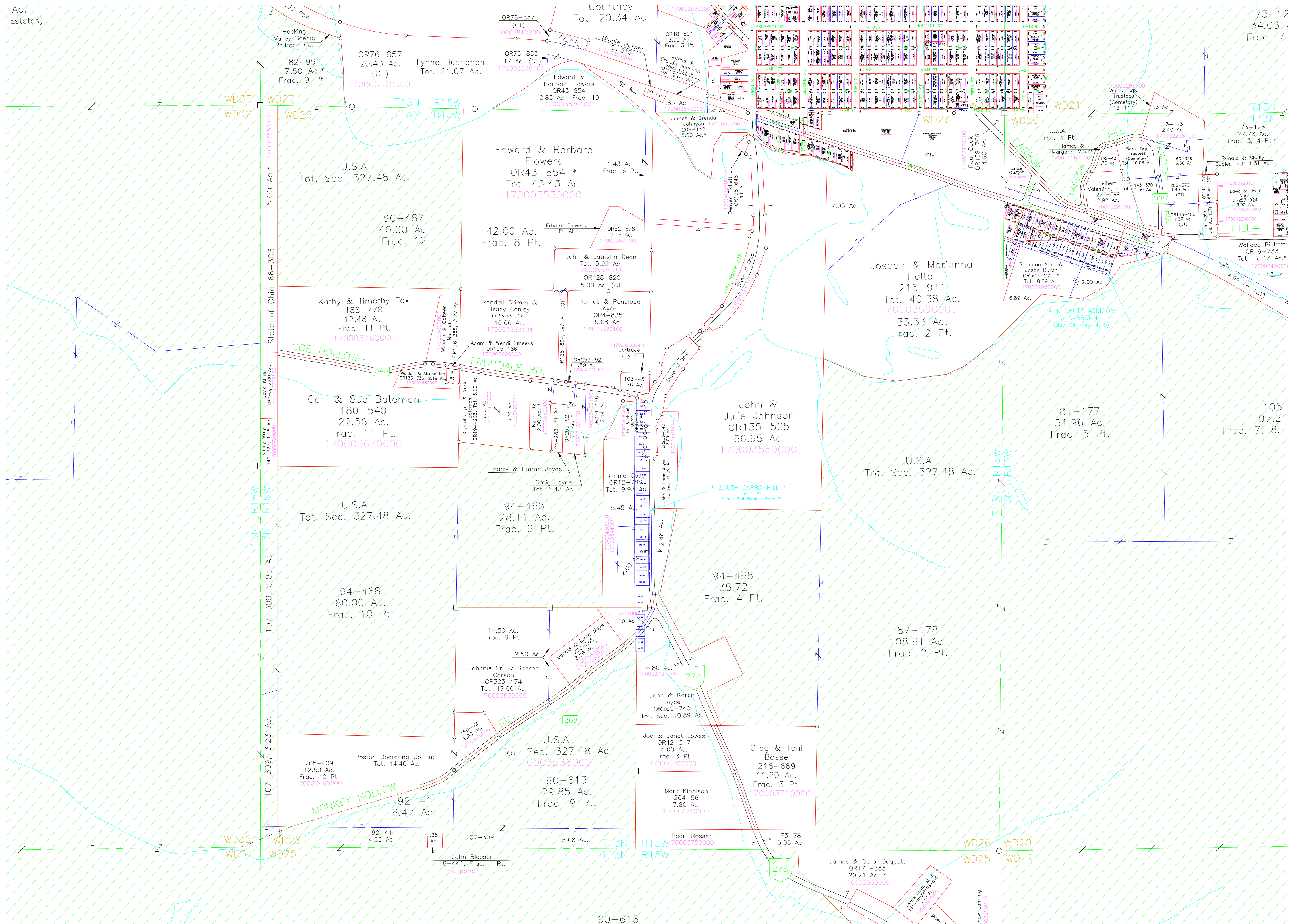

82-99  
17.50 Ac.\*  
Frac. 9 Pt.

OR76-857  
20.43 Ac.  
(CT)  
170006170600

Lynne Buchanan  
Tot. 21.07 Ac.

OR76-853  
.17 Ac. (CT)  
170003870101

WD33  
WD32

WD27  
WD26

T13N  
T13N

R15W  
R15W

U.S.A.  
Tot. Sec. 327.48 Ac.

90-487  
40.00 Ac.  
Frac. 12

Edward & Barbara Flowers  
OR43-854 \*  
Tot. 43.43 Ac.  
170003530000

1.43 Ac.  
Frac. 6 Pt.

Edward Flowers,  
Et. Al.

OR52-578  
2.16 Ac.  
170003570000

John & Latrisha Dean  
Tot. 5.92 Ac.  
170003530200

OR128-820  
5.00 Ac. (CT)

Kathy & Timothy Fox  
188-778  
12.48 Ac.  
Frac. 11 Pt.  
170003760000

Randall Grimm &  
Tracy Conley  
OR303-161  
10.00 Ac.  
170003530101

Thomas & Penelope  
Joyce  
OR4-835  
9.08 Ac.  
170003530100

Carl & Sue Bateman  
180-540  
22.56 Ac.  
Frac. 11 Pt.  
170003670000

U.S.A.  
Tot. Sec. 327.48 Ac.

94-468  
28.11 Ac.  
Frac. 9 Pt.

94-468  
60.00 Ac.  
Frac. 10 Pt.

14.50 Ac.  
Frac. 9 Pt.

Johnnie Sr. & Sharon  
Carson  
OR323-174  
Tot. 17.00 Ac.  
170003630000

Poston Operating Co. Inc.  
Tot. 14.40 Ac.

205-609  
12.50 Ac.  
Frac. 10 Pt.  
170003480000

U.S.A.  
Tot. Sec. 327.48 Ac.

90-613  
29.85 Ac.  
Frac. 9 Pt.

92-41  
6.47 Ac.

160-99  
1.90 Ac.  
170003480000

John Blosser  
18-441, Frac. 1 Pt.  
No parcel

WD32  
WD31

WD26  
WD25

T13N  
T13N

R15W  
R15W

Courtney  
Tot. 20.34 Ac.

OR76-857  
170003810200

Minnie Horne  
51.319  
170003490000

James & Brenda  
Johnson  
208-142  
5.00 Ac.\*  
170003520000

Edward & Barbara Flowers  
OR43-854 \*  
Tot. 43.43 Ac.  
170003530000

John & Latrisha Dean  
Tot. 5.92 Ac.  
170003530200

OR128-820  
5.00 Ac. (CT)

John & Julie Johnson  
OR135-565  
66.95 Ac.  
170003550000

John & Marianna  
Holtel  
215-911  
Tot. 40.38 Ac.  
170003590000

33.33 Ac.  
Frac. 2 Pt.

John & Julie Johnson  
OR135-565  
66.95 Ac.  
170003550000

John & Julie Johnson  
OR135-565  
66.95 Ac.  
170003550000

John & Julie Johnson  
OR135-565  
66.95 Ac.  
170003550000

John & Julie Johnson  
OR135-565  
66.95 Ac.  
170003550000

John & Julie Johnson  
OR135-565  
66.95 Ac.  
170003550000

John & Julie Johnson  
OR135-565  
66.95 Ac.  
170003550000

John & Julie Johnson  
OR135-565  
66.95 Ac.  
170003550000

John & Julie Johnson  
OR135-565  
66.95 Ac.  
170003550000

John & Julie Johnson  
OR135-565  
66.95 Ac.  
170003550000

John & Julie Johnson  
OR135-565  
66.95 Ac.  
170003550000

John & Julie Johnson  
OR135-565  
66.95 Ac.  
170003550000

John & Julie Johnson  
OR135-565  
66.95 Ac.  
170003550000

John & Julie Johnson  
OR135-565  
66.95 Ac.  
170003550000

James & Carol Daggett  
OR171-355  
20.21 Ac. \*  
170003360000

James & Carol Daggett  
OR171-355  
20.21 Ac. \*  
170003360000

James & Carol Daggett  
OR171-355  
20.21 Ac. \*  
170003360000

James & Carol Daggett  
OR171-355  
20.21 Ac. \*  
170003360000

James & Carol Daggett  
OR171-355  
20.21 Ac. \*  
170003360000

James & Carol Daggett  
OR171-355  
20.21 Ac. \*  
170003360000

James & Carol Daggett  
OR171-355  
20.21 Ac. \*  
170003360000

James & Carol Daggett  
OR171-355  
20.21 Ac. \*  
170003360000

James & Carol Daggett  
OR171-355  
20.21 Ac. \*  
170003360000

James & Carol Daggett  
OR171-355  
20.21 Ac. \*  
170003360000

James & Carol Daggett  
OR171-355  
20.21 Ac. \*  
170003360000

James & Carol Daggett  
OR171-355  
20.21 Ac. \*  
170003360000

James & Carol Daggett  
OR171-355  
20.21 Ac. \*  
170003360000

James & Carol Daggett  
OR171-355  
20.21 Ac. \*  
170003360000

James & Carol Daggett  
OR171-355  
20.21 Ac. \*  
170003360000

James & Carol Daggett  
OR171-355  
20.21 Ac. \*  
170003360000

James & Carol Daggett  
OR171-355  
20.21 Ac. \*  
170003360000

James & Carol Daggett  
OR171-355  
20.21 Ac. \*  
170003360000

James & Carol Daggett  
OR171-355  
20.21 Ac. \*  
170003360000

James & Carol Daggett  
OR171-355  
20.21 Ac. \*  
170003360000

James & Carol Daggett  
OR171-355  
20.21 Ac. \*  
170003360000

James & Carol Daggett  
OR171-355  
20.21 Ac. \*  
170003360000

James & Carol Daggett  
OR171-355  
20.21 Ac. \*  
170003360000

James & Carol Daggett  
OR171-355  
20.21 Ac. \*  
170003360000

James & Carol Daggett  
OR171-355  
20.21 Ac. \*  
170003360000

James & Carol Daggett  
OR171-355  
20.21 Ac. \*  
170003360000

James & Carol Daggett  
OR171-355  
20.21 Ac. \*  
170003360000

James & Carol Daggett  
OR171-355  
20.21 Ac. \*  
170003360000

James & Carol Daggett  
OR171-355  
20.21 Ac. \*  
170003360000

James & Carol Daggett  
OR171-355  
20.21 Ac. \*  
170003360000

James & Carol Daggett  
OR171-355  
20.21 Ac. \*  
170003360000

James & Carol Daggett  
OR171-355  
20.21 Ac. \*  
170003360000

James & Carol Daggett  
OR171-355  
20.21 Ac. \*  
170003360000

James & Carol Daggett  
OR171-355  
20.21 Ac. \*  
170003360000

James & Carol Daggett  
OR171-355  
20.21 Ac. \*  
170003360000

James & Carol Daggett  
OR171-355  
20.21 Ac. \*  
170003360000

James & Carol Daggett  
OR171-355  
20.21 Ac. \*  
170003360000

James & Carol Daggett  
OR171-355  
20.21 Ac. \*  
170003360000

James & Carol Daggett  
OR171-355  
20.21 Ac. \*  
170003360000

James & Carol Daggett  
OR171-355  
20.21 Ac. \*  
170003360000

James & Carol Daggett  
OR171-355  
20.21 Ac. \*  
170003360000

James & Carol Daggett  
OR171-355  
20.21 Ac. \*  
170003360000

James & Carol Daggett  
OR171-355  
20.21 Ac. \*  
170003360000

James & Carol Daggett  
OR171-355  
20.21 Ac. \*  
170003360000

James & Carol Daggett  
OR171-355  
20.21 Ac. \*  
170003360000

James & Carol Daggett  
OR171-355  
20.21 Ac. \*  
170003360000

James & Carol Daggett  
OR171-355  
20.21 Ac. \*  
170003360000

James & Carol Daggett  
OR171-355  
20.21 Ac. \*  
170003360000

James & Carol Daggett  
OR171-355  
20.21 Ac. \*  
170003360000

James & Carol Daggett  
OR171-355  
20.21 Ac. \*  
170003360000

James & Carol Daggett  
OR171-355  
20.21 Ac. \*  
170003360000

James & Carol Daggett  
OR171-355  
20.21 Ac. \*  
170003360000

James & Carol Daggett  
OR171-355  
20.21 Ac. \*  
170003360000

James & Carol Daggett  
OR171-355  
20.21 Ac. \*  
170003360000