

Norman & Erma Christensen
215-47
Tot. 12.28 Ac.
190004320000

3.51 Ac.
SW SW Pt.

Paul
OR

Lois Chrysler
00-627
.00 Ac.
04260000

riel Camp
3-263 *
PARCEL

.25
Ac.

Paul & Juanita Ringhiser
182-173
Tot. 10.85 Ac.
190004280000
6.12 Ac.
Frac. 10

2.93 Ac.

5.00 AC.

WS34

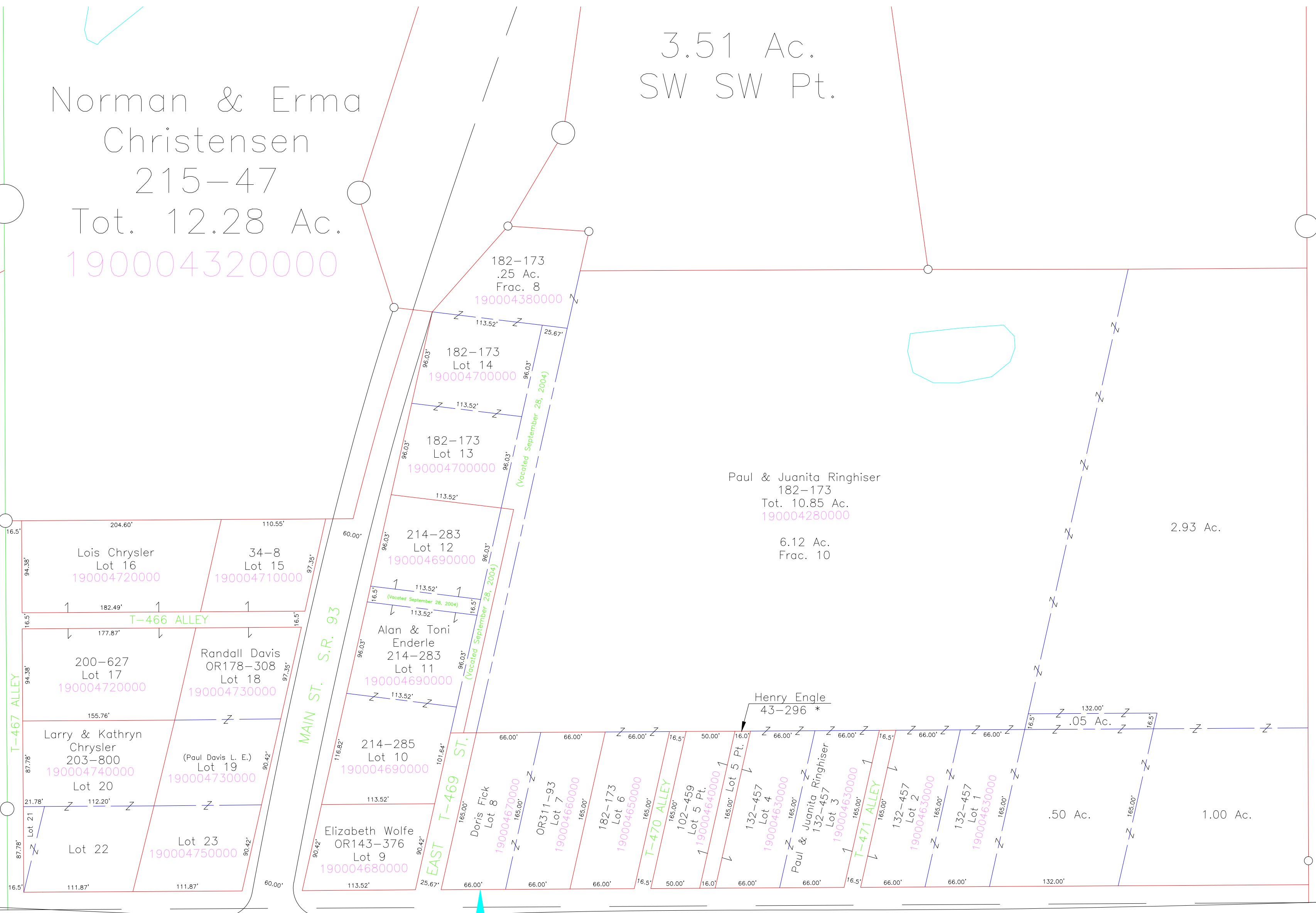

T-19S

TOWNSHIP STREET

(AKA FAIRVIEW RD.)

T-19S

SWAN03

NEW MOUNT PLEASANT

93