

OR146-
OR124-
Tot. Sec. 7
0500012

BUENA VISTA de la SIERRA SUB.
- Lots 1-13
- Plat Cab. 1 pg. 119 A
- Plat Book F pg. 11

BUENA VISTA de la SIERRA SUB.
SECTION 2
- Lots 14-23
- Plat Cab. 1 pg. 130 A
- Plat Book F pg. 33

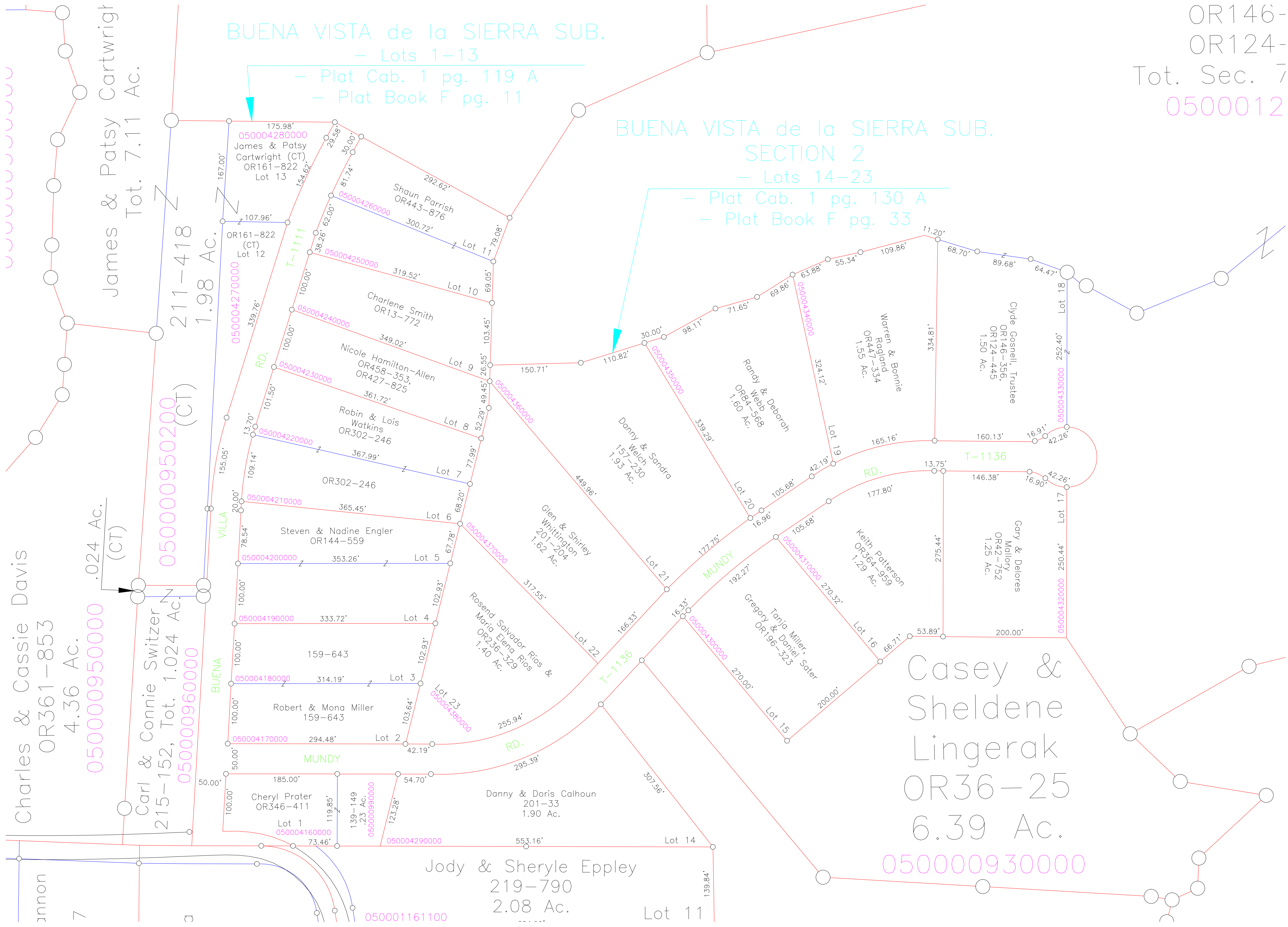

Casey & Sheldene Lingerak
OR36-25
6.39 Ac.
05000930000

Charles & Cassie Davis
OR361-853
4.36 Ac.
05000950000

Carl & Connie Switzer
215-152, Tot. 1.024 Ac.
05000950200 (CT)
05000960000

James & Patsy Cartwright
Tot. 7.11 Ac.

211-418
1.98 Ac.

Jody & Sheryle Eppley
219-790
2.08 Ac.

050004280000
James & Patsy Cartwright (CT)
OR161-822
Lot 13

050004260000
Shaun Parrish
OR443-876
Lot 11

050004250000
Charlene Smith
OR13-772
Lot 10

050004240000
Nicole Hamilton-Allen
OR458-353,
OR427-825
Lot 9

050004230000
Robin & Lois Watkins
OR302-246
Lot 8

050004220000
OR302-246
Lot 7

050004210000
Steven & Nadine Engler
OR144-559
Lot 6

050004200000
Lot 5

050004190000
Lot 4

050004180000
159-643
Lot 3

050004170000
Robert & Mona Miller
159-643
Lot 2

050004160000
Cheryl Prater
OR346-411
Lot 1

050004360000
Danny & Sandra Welch
157-250
1.95 Ac.
Lot 20

050004370000
Glen & Shirley Whittington
201-204
1.62 Ac.
Lot 21

050004380000
Rosend Salvador Rios & Maria Elena Rios
OR256-329
1.40 Ac.
Lot 22

050004390000
Lot 23

050004290000
Danny & Doris Calhoun
201-33
1.90 Ac.
Lot 14

050004350000
Randy & Deborah Webb
OR84-568
1.60 Ac.
Lot 19

050004310000
Gregory & Tanja Miller, Sater
OR196-323
Lot 15

050004320000
Lot 16

050004340000
Warren & Bonnie Ragland
OR447-534
1.55 Ac.
Lot 18

050004330000
Keith Patterson
OR364-959
1.29 Ac.
Lot 17

050004320000
Gary & Delores Mallory
OR42-752
1.25 Ac.
Lot 17

050004330000
Clyde Gosnell, Trustee
OR146-356,
OR124-445
1.50 Ac.
Lot 18

annon
7

a

050001161100

Lot 11

139.84'