

isch, Trustee
et Selby, Trustees,
uel Risch Trustees,
nie Fortney, Trustees
79-342,
5, OR277-794,
4, OR221-978
00 Ac.
NE Pt.,
2 NE Pt.
0270000

0000310100
3.33 Ac.
i Atkins
325
Ac.
000310000
9.97 Ac.

et al.

0

r

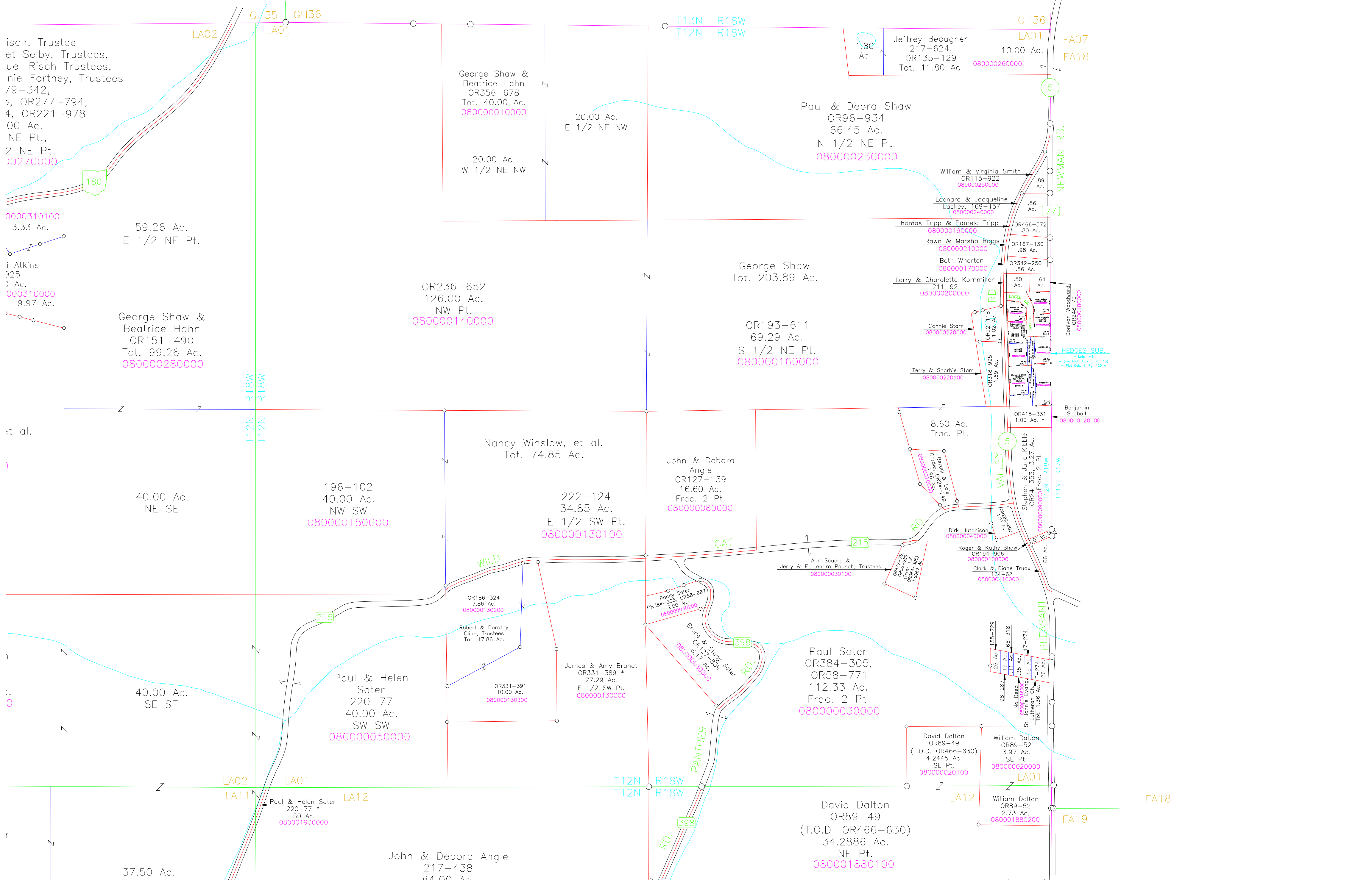

George Shaw &
Beatrice Hahn
OR151-490
Tot. 99.26 Ac.
080000280000

George Shaw &
Beatrice Hahn
OR356-678
Tot. 40.00 Ac.
080000100000

Jeffrey Beougher
217-624,
OR135-129
Tot. 11.80 Ac.
080000260000

Paul & Debra Shaw
OR96-934
66.45 Ac.
N 1/2 NE Pt.
080000230000

OR236-652
126.00 Ac.
NW Pt.
080000140000

George Shaw
Tot. 203.89 Ac.
OR193-611
69.29 Ac.
S 1/2 NE Pt.
080000160000

William & Virginia Smith
OR115-922
080000250000
Leonard & Jacqueline
Lackey, 169-157
080000240000
Thomas Tripp & Pamela Tripp
OR466-572
80 Ac.
080000190000
Rawn & Marsha Riggs
OR167-130
.98 Ac.
080000210000
Beth Wharton
OR342-250
.86 Ac.
080000170000
Larry & Charolette Kornmiller
211-92
.50 Ac.
080000200000
Connie Starr
OR92-118
1.02 Ac.
080000220000
Terry & Sharbie Starr
OR318-995
1.69 Ac.
080000220100

Dominic W. Woodward
OR9248-000
080000180000

HEDGES SUB.
- (See Plat Book 7, Pg. 15)
- Plat Cbk. 1, Pg. 100 A

Benjamin
Seabolt
OR415-331
1.00 Ac.
080000120000

Nancy Winslow, et al.
Tot. 74.85 Ac.

John & Debora
Angle
OR127-139
16.60 Ac.
Frac. 2 Pt.
080000080000

222-124
34.85 Ac.
E 1/2 SW Pt.
080000130100

196-102
40.00 Ac.
NW SW
080000150000

40.00 Ac.
NE SE

8.60 Ac.
Frac. Pt.
OR415-331
1.00 Ac.
080000120000

Stephen & Jane Kibble
OR24-353, 3.27 Ac.
Frac. 2 Pt.
080000090000

Dirk Hutchison
OR0000040000

Roger & Kathy Shaw
OR194-906
080000100000

Clark & Diane Truax
164-62
080000110000

OR186-324
7.86 Ac.
080000130200

Robert & Dorothy
Cline, Trustees
Tot. 17.86 Ac.
OR331-391
10.00 Ac.
080000130300

James & Amy Brandt
OR331-389 *
27.29 Ac.
E 1/2 SW Pt.
080000130000

Randy Sater
OR384-305, OR58-687
2.00 Ac.
080000302000

Bruce & Stacy Sater
OR217-859
6.17 Ac.
080000303000

Paul Sater
OR384-305,
OR58-771
112.33 Ac.
Frac. 2 Pt.
080000300000

David Dalton
OR89-49
(T.O.D. OR466-630)
4.2445 Ac.
SE Pt.
080000020100

William Dalton
OR89-52
3.97 Ac.
SE Pt.
080000020000

William Dalton
OR89-52
2.73 Ac.
0800001880200

David Dalton
OR89-49
(T.O.D. OR466-630)
34.2886 Ac.
NE Pt.
080001880100

John & Debora Angle
217-438
84.00 Ac.

37.50 Ac.