

3N R19W
3N R19W

dge
LLC
Ac.

OR186-754
26.82 Ac.
Frac. 1, 2 Pts.
13006510000

S.
ms
5
.

130006390000

Linda Strohm &
Charles Sahr
OR159-303
17.30 Ac.
NE Pt.

17.00 Ac.
E Pt., NW SE Pt.
130006430000

Gofberg
-355
41.43 Ac.

60' PRIVATE RD.

JACK

MADISON26
PE35TT

MADISON25
PE36TT

Snortin Ridge
Subdivision
OR186-754
148-374
36.81 Ac.
"Reserve Area"
130006380000

Snortin Ridge
Company, LLC
Tot. 73.80 Ac.

130006400000
OR186-750
42.48 Ac.

James & Wendy
Thomson

T13N R19W
T13N R19W

James & Wendy
Thomson
OR230-737

SNORTIN RIDGE SUB.
- Lots 14-19 (Hocking County)
- (fka Plat Book G, Pgs. 5, 6, 7)
- Plat Cab. 1, pgs. 139 A,B, 140 A,B

Snortin Ridge
Subdivision
OR186-754
70.625 Ac.
"Reserve Area"
130006690000

Snortin Ridge
Company, LLC
OR186-750
134.02 Ac.
W 1/2 Pt.
130006680000

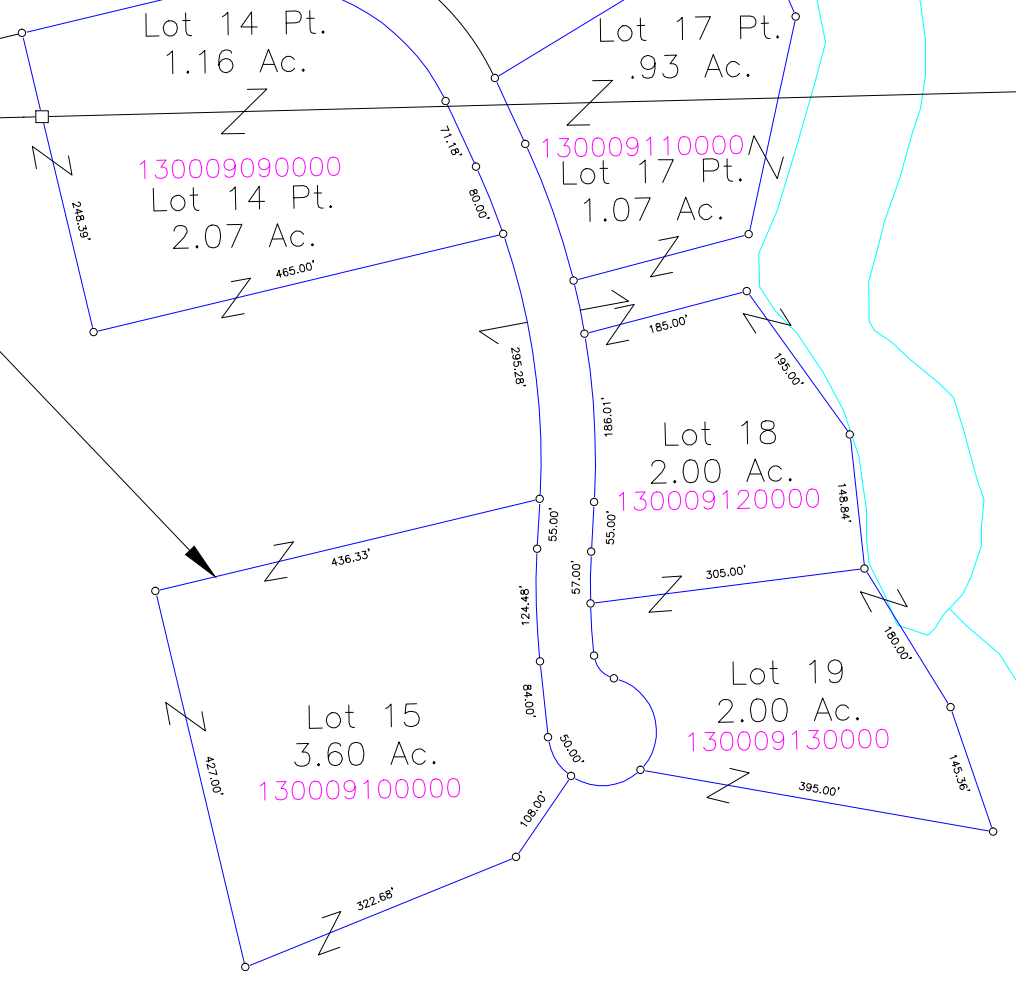

FAIRFIELD

SW
0000