

& Lassie  
07  
Ac.  
0000

WAG

SE Pt.  
130003200200

130003200100

130003400000  
Harold McNeal  
Trustee  
Tot. 1.04 Ac.

155

OR260-897  
1.00 Ac.

OR260-897  
1.00 Ac.

The Town of Perry  
- Lots 1-48  
- Village Plat Book 1, pg. 6  
Addition to the Town of Perry  
- Lot 49-79  
- Village Plat Book 1, pg. 7

(CT)  
.64  
Ac.

OR71-736

OR71-734

Gary &  
Holly Coover  
OR103-402  
130003340000

(CT)  
.40  
Ac.

.60  
Ac.

1 Massie  
6-41  
Ac.  
380300

WAGNER RD., T-155  
(AKA WEST ST.)

OR335-542,  
209-593  
1.39 Ac.

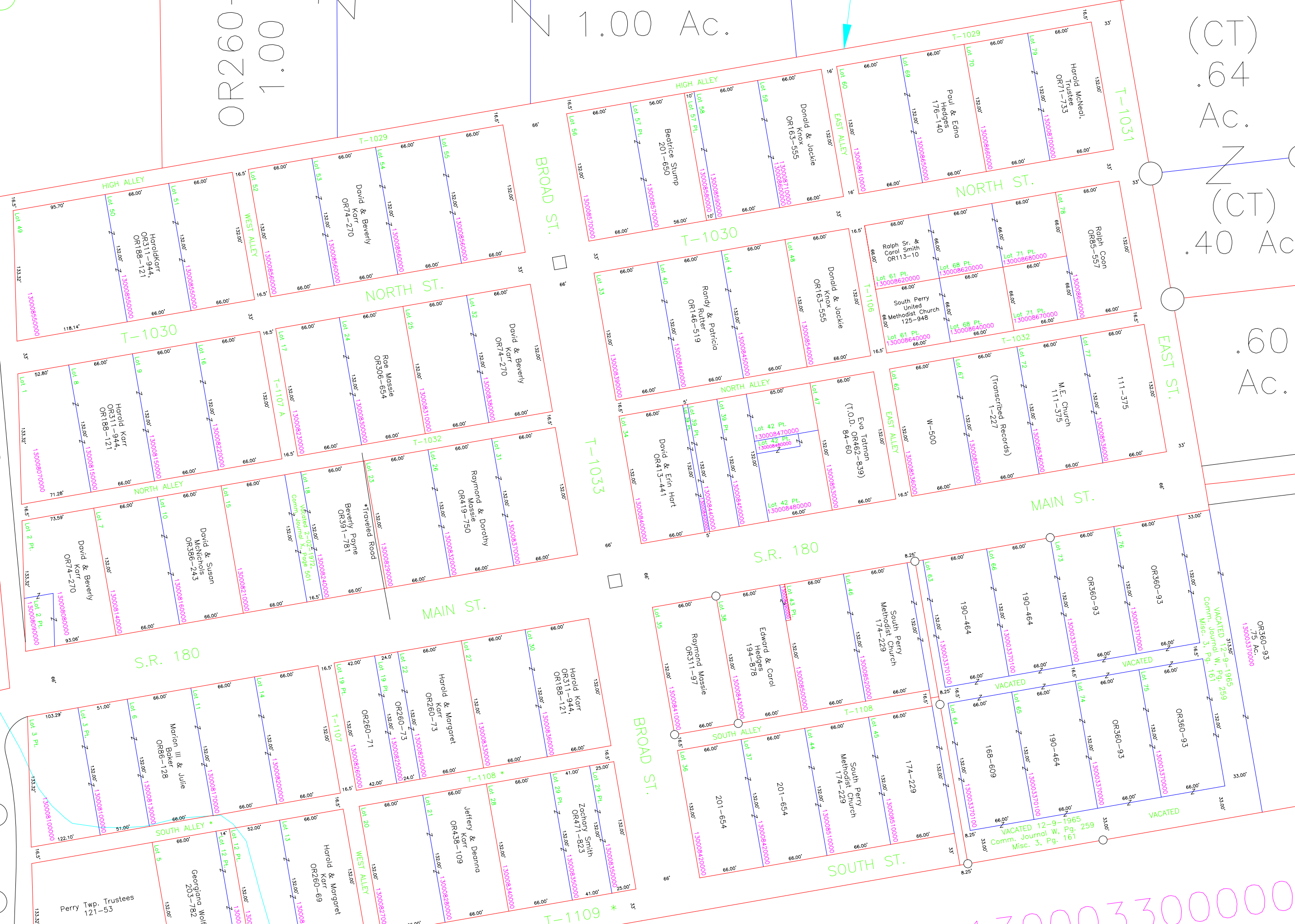

.51 Ac.  
1.11 Ac.

Harry & Carol Kaiser  
OR175-53, 2.46 Ac.

Terry & Donna Bradford  
OR424-297  
3.85 Ac.

Crosby  
.54 Ac.  
3280100  
7-611

WAGNER RD., T-155  
(AKA WEST ST.)

130003210000  
Beverly  
David Karr  
OR74-270

Ramona Miller  
167-561, 4.06 Ac.

130003300000

Lot 1A  
130003180201

Lot 1C  
130003180200

DIVISION OF LOT 1 OF  
BROTHERS SUB.