

Ac.
- 823
Ac.
Pt.
(DeLong L.E.)
00100

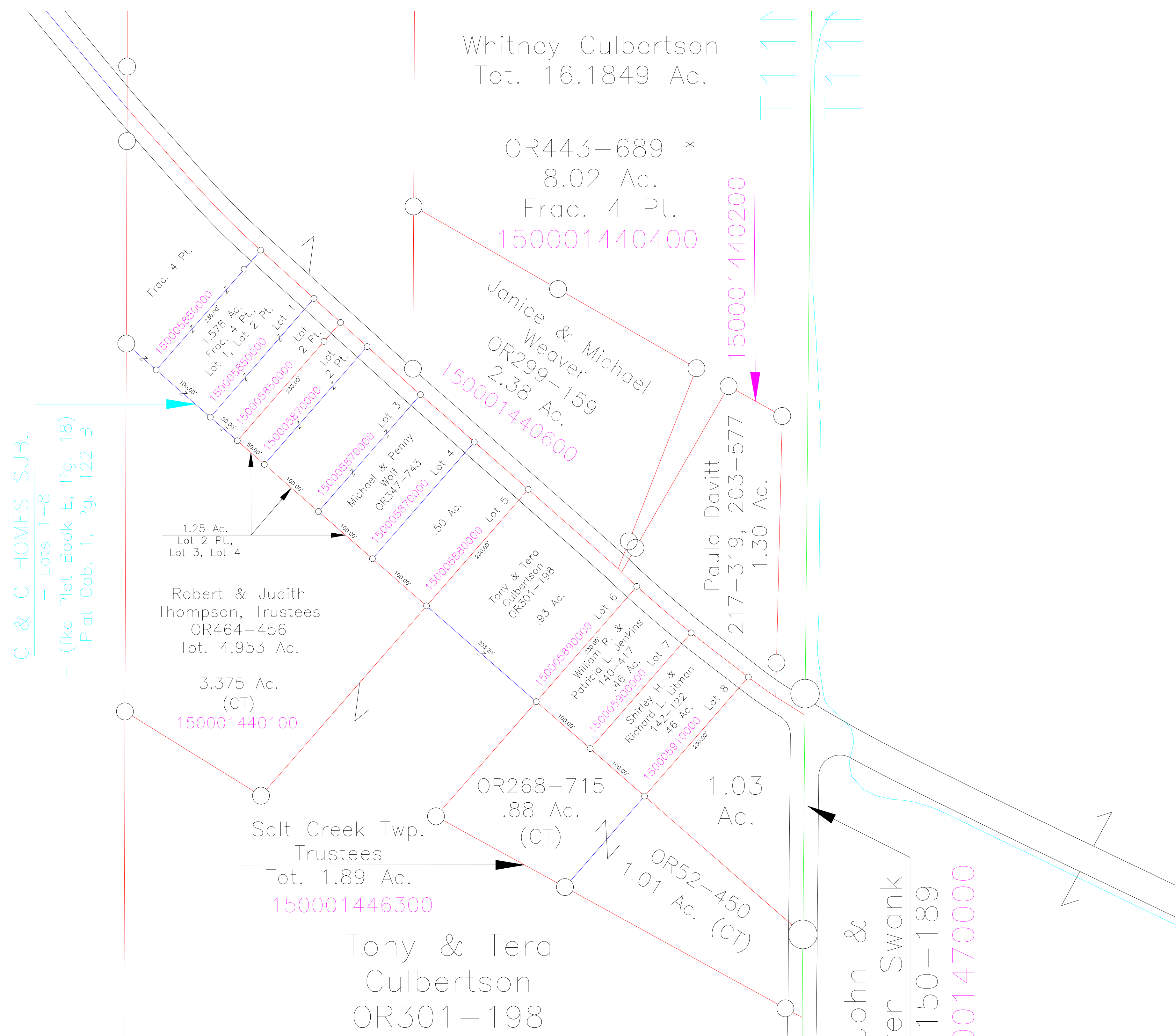

C & C HOMES SUB.

- Lots 1-8
- (fka Plat Book E, Pg. 18)
- Plat Cdb. 1, Pg. 122 B

Whitney Culbertson
Tot. 16.1849 Ac.

OR443-689 *
8.02 Ac.
Frac. 4 Pt.
150001440400

Janice & Michael
Weaver
OR299-159
2.38 Ac.
150001440600

Paula Davitt
217-319, 203-577
1.30 Ac.
150001440200

Robert & Judith
Thompson, Trustees
OR464-456
Tot. 4.953 Ac.

3.375 Ac.
(CT)
150001440100

Salt Creek Twp.
Trustees
Tot. 1.89 Ac.
150001446300

Tony & Tera
Culbertson
OR301-198

OR268-715
.88 Ac.
(CT)

OR52-450
1.01 Ac.
(CT)

John &
Tera Swank
150-189
001470000

Tony & Tera
Culbertson
OR301-198
.93 Ac.

William R. &
Patricia L. Jenkins
140-417
.46 Ac.
15005890000

Shirley H. &
Richard L. Litman
142-122
.46 Ac.
15005910000

Michael & Penny
Wolf
OR347-743
Lot 3
15005870000

Lot 4
15005870000

Lot 5
15005880000

Lot 6
15005890000

Lot 7
15005900000

Lot 8
15005910000

Frac. 4 Pt.
15005850000

1.578 Ac.
Frac. 4 Pt.
Lot 1, Lot 2 Pt.
15005850000

Lot 1
15005850000

Lot 2 Pt.
15005850000

Lot 2
15005870000

Lot 3
15005870000

Lot 4
15005870000

Lot 5
15005880000

Lot 6
15005890000

Lot 7
15005900000

Lot 8
15005910000

1.25 Ac.
Lot 2 Pt.,
Lot 3, Lot 4

