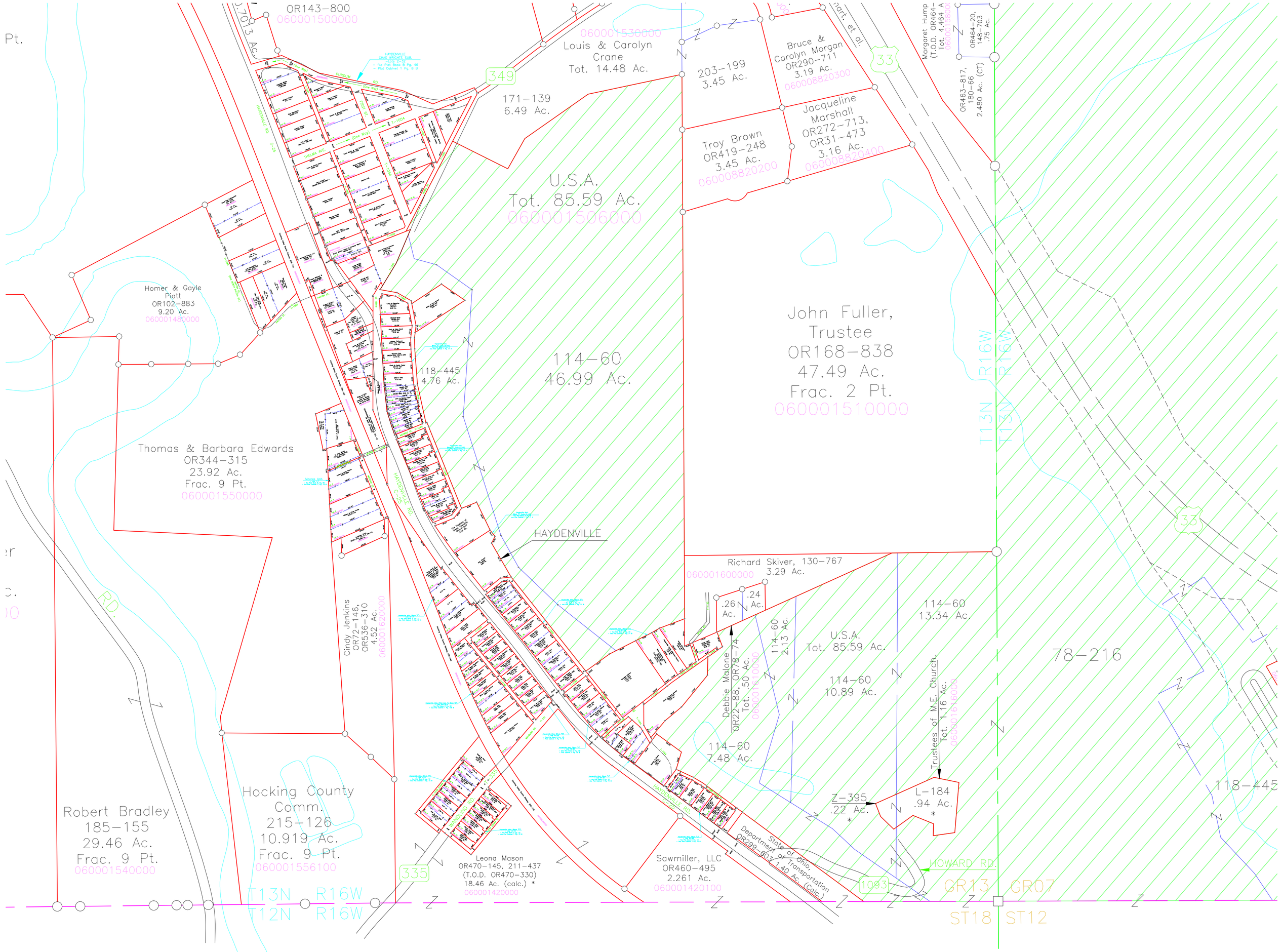
OR143-800
060001500000
Louis & Carolyn Crane
Tot. 14.48 Ac.
060001530000
171-139
6.49 Ac.
349
203-199
3.45 Ac.
Bruce & Carolyn Morgan
OR290-711
3.19 Ac.
060008820300
Jacqueline Marshall
OR272-713,
OR31-473
3.16 Ac.
060008820400
Troy Brown
OR419-248
3.45 Ac.
060008820200
33
Margaret Hump
(T.O.D. OR464-
Tot. 4.464 A
060001560000
OR464-20,
148-703
.75 Ac.
OR463-817,
180-66
2.480 Ac. (CT)
U.S.A.
Tot. 85.59 Ac.
060001506000
Homer & Gayle Piatt
OR102-883
9.20 Ac.
060001480000
114-60
46.99 Ac.
118-445
4.76 Ac.
John Fuller,
Trustee
OR168-838
47.49 Ac.
Frac. 2 Pt.
060001510000
T13N R16W
Thomas & Barbara Edwards
OR344-315
23.92 Ac.
Frac. 9 Pt.
060001550000
HAYDENVILLE
Richard Skiver, 130-767
3.29 Ac.
060001600000
.24 Ac.
.26 Ac.
114-60
13.34 Ac.
114-60
2.13 Ac.
U.S.A.
Tot. 85.59 Ac.
114-60
10.89 Ac.
78-216
Cindy Jenkins
OR72-146,
OR536-310
4.52 Ac.
060001620000
Debbie Malone
OR22-88, OR78-74
Tot. .50 Ac.
060001610000
Trustees of M.E. Church,
Tot. 1.16 Ac.
060001616000
114-60
7.48 Ac.
118-445
Z-395
.22 Ac.
*
L-184
.94 Ac.
*
Robert Bradley
185-155
29.46 Ac.
Frac. 9 Pt.
060001540000
Hocking County Comm.
215-126
10.919 Ac.
Frac. 9 Pt.
060001556100
335
Leona Mason
OR470-145, 211-437
(T.O.D. OR470-330)
18.46 Ac. (calc.) *
060001420000
Sawmiller, LLC
OR460-495
2.261 Ac.
060001420100
State of Ohio,
Department of Transportation
OR299-603, 1.40 Ac. (Calc.)
HOWARD RD.
1093
GR13 GR07
ST18 ST12
T13N R16W
T12N R16W