

Corporation Lim

SCALE 1"=50'

LOGAN CITY 72

Stephen Weis &
Sandra Brown
Tot. 12.68 Ac.

Bowers-Rokeith 4th
Lots 68-114
Plat Cab. 2, Pg. 165, 166

OR29-649
9.86 Ac.
(CT)

Bowers-Rokeith 3rd
Lots 54-68, (Lot 67 Vacated)
Plat Cab. 2, Pg. 121, 122

Frac. Lot 10 Pt.
040001650000

OR330-742
2.82 AC.
(CT)

SCALE 1"=50'
LOGAN CITY 72

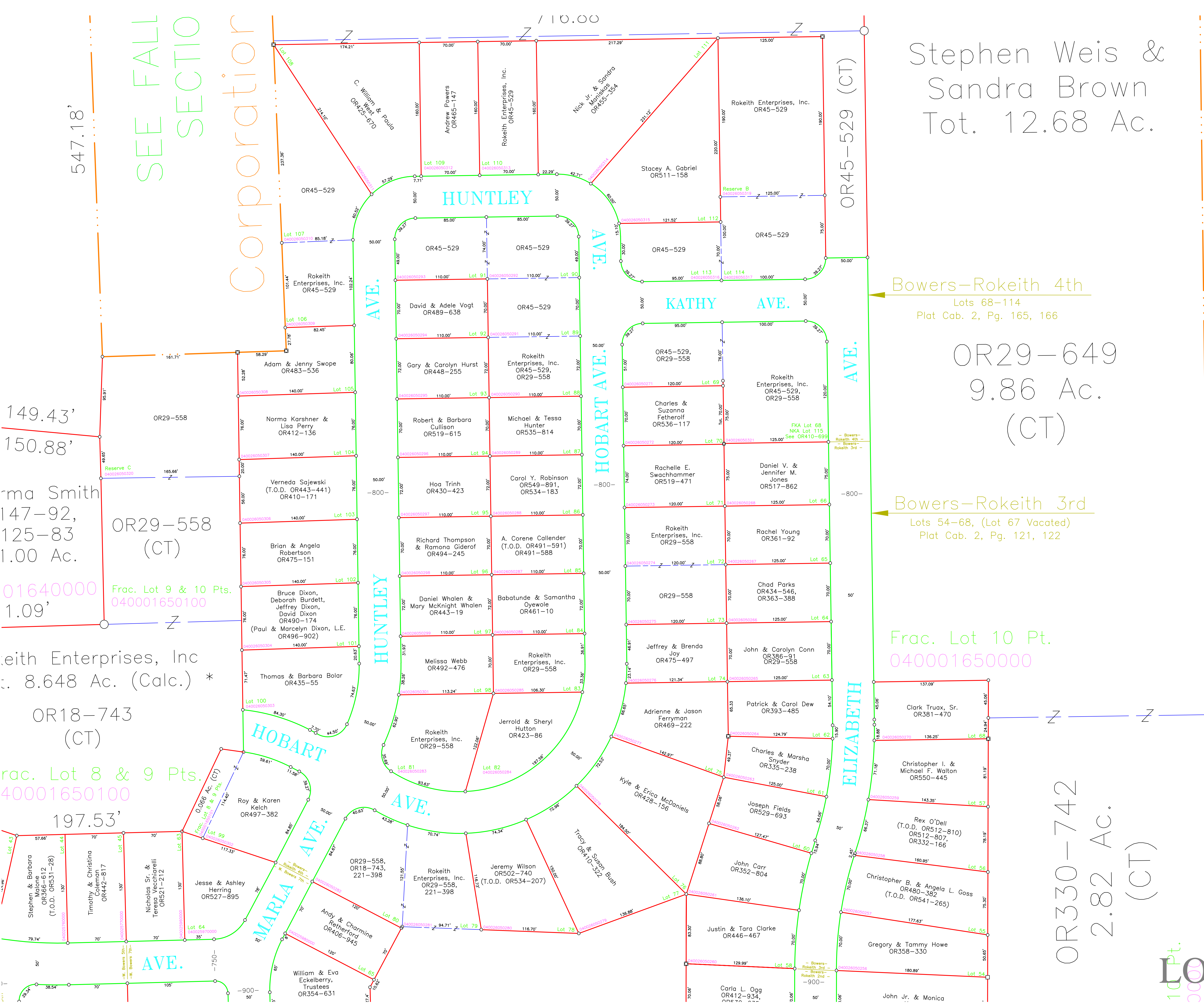

SEE FALL
SECTION

Corporation

547.18'

149.43'
150.88'

ma Smith
147-92,
125-83
1.00 Ac.
OR29-558
(CT)

01640000
Frac. Lot 9 & 10 Pts.
040001650100

Keith Enterprises, Inc
t. 8.648 Ac. (Calc.) *
OR18-743
(CT)

rac. Lot 8 & 9 Pts.
40001650100

197.53'

Stephen & Barbara Malone
OR366-612
(T.O.D. OR531-28)

Timothy & Christina Coleman
OR442-817

Nicholas Sr. & Teresa Vecchiarelli
OR521-212

Jesse & Ashley Herring
OR527-895

Andy & Charmine Retherford
OR406-945

William & Eva Eckelberry, Trustees
OR354-631

MARLA AVE.

HOBART AVE.

HUNTLEY AVE.

HUNTLEY AVE.

HOBART AVE.

KATHY AVE.

HOBART AVE.

ELIZABETH AVE.