

an &  
osby  
93  
3 Ac.

WAG

SE Pt.  
130003200200

130003200100

Cody Smith &  
Megan Shaffer  
130003400000

The Town of Perry  
- Lots 1-48  
- Village Plat Book 1, pg. 6  
Addition to the Town of Perry  
- Lot 49-79  
- Village Plat Book 1, pg. 7

155

OR260-897  
1.00 Ac.

OR260-897  
1.00 Ac.

OR488-472  
1.056 Ac.

South Perry United  
Methodist Church  
OR488-156  
130003340000

Ac.  
3400

lassie  
-868  
Ac.  
380300

WAGNER RD., T-155  
(AKA WEST ST.)

rcella Goodman  
Tot. 1.52 Ac.  
130003290000  
OR335-542,  
209-593  
1.39 Ac.

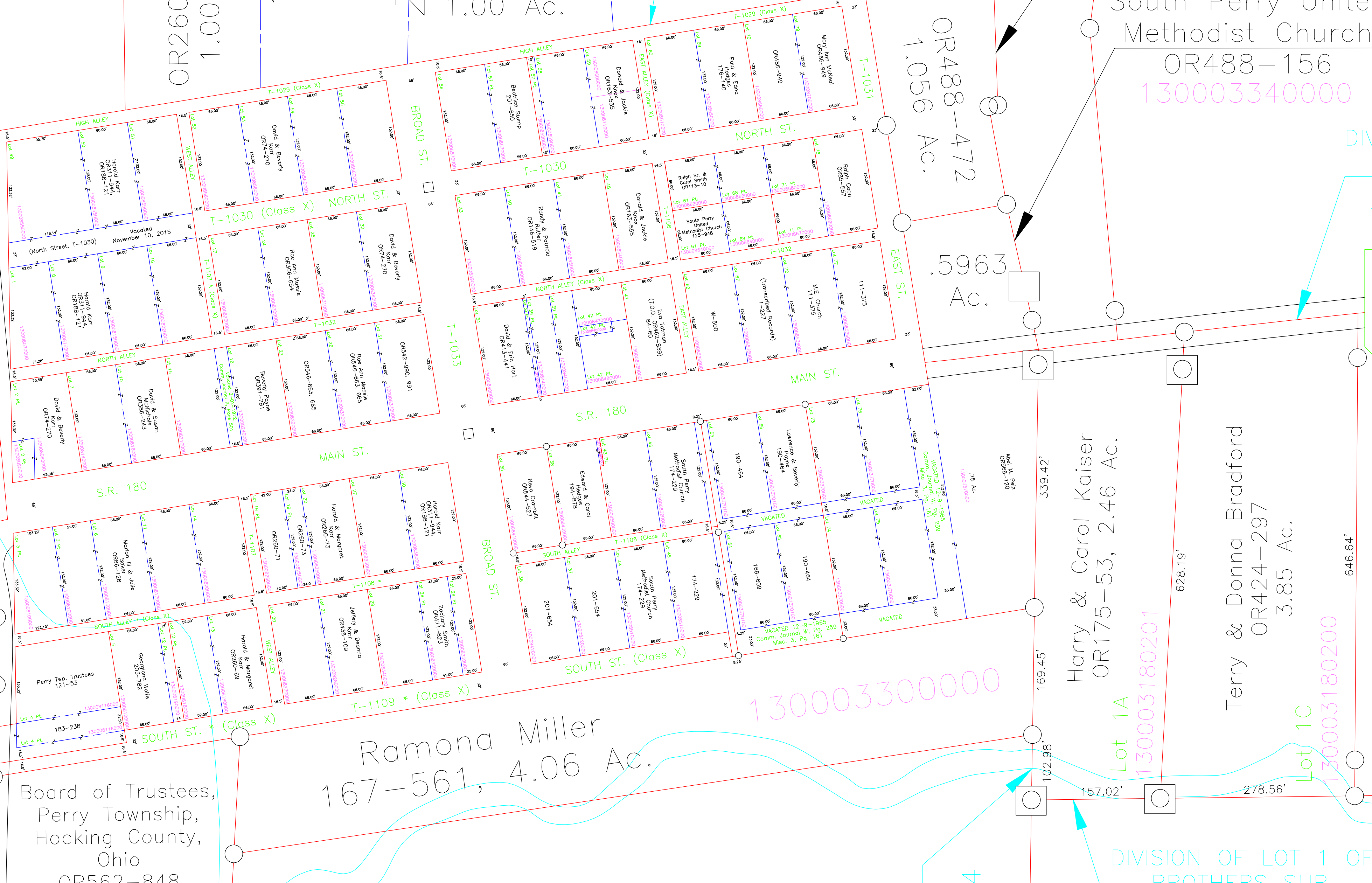

.51 Ac.  
1.11 Ac.

Harry & Carol Kaiser  
OR175-53, 2.46 Ac.

Terry & Donna Bradford  
OR424-297  
3.85 Ac.

Crosby  
.54 Ac.  
3280100  
7-611

Board of Trustees,  
Perry Township,  
Hocking County,  
Ohio  
OR562-848

Ramona Miller  
167-561, 4.06 Ac.

130003300000

Lot 1A  
130003180201

Lot 1C  
130003180200

DIVISION OF LOT 1 OF  
BROTHERS SUB.